

Survey for **GEORGE BENSON**  
 In NE 1/4 Section 28, T5N, R28E, W.M.,  
 Umatilla County, Oregon  
 7/27/93 Job #59307050  
 Edwards Surveying P.O. Box 763  
 567-3336 Hermiston, Oregon 97838

**LEGEND:**

- Found monuments, as noted.
  - Set 5/8" x 30" rebar with plastic cap #951.
- (000) of Record. Krumbein's 1975 Survey for Williams. \* J-100

**NARRATIVE:**

The purpose of this survey is to stake the North line of the South 337.00 feet of the Southwest 1/4, of the Northeast 1/4 of Section 28 so a fence can be built. Krumbein surveyed the SW 1/4 of the NE 1/4 in 1975 survey for Williams. In a 1989 survey for O.S.H.D. Wilson discovered that Krumbein's SE corner of said SW 1/4 lies 0.9' South of the E-W centerline of Section 28. I used Wilson's location for that corner.

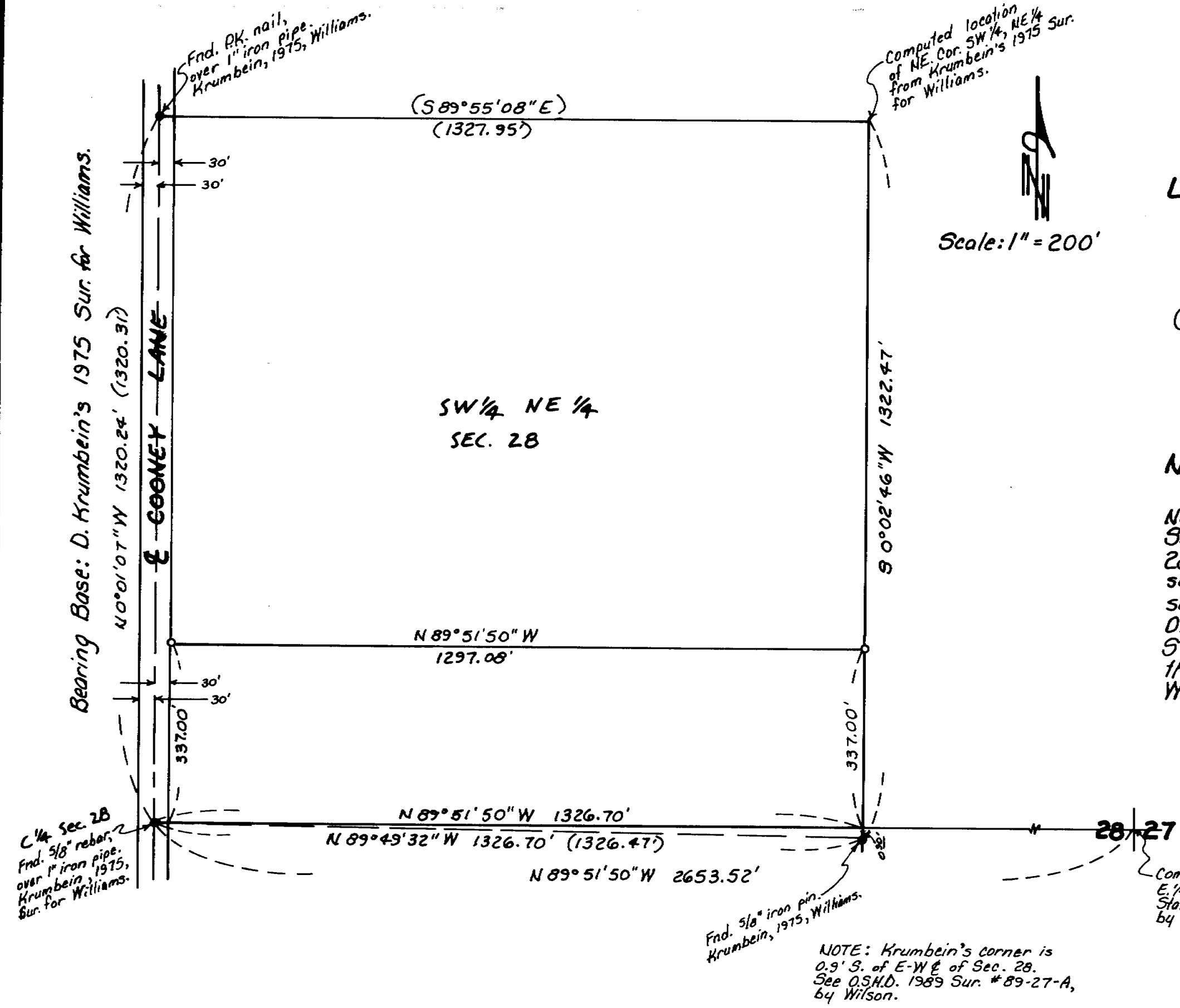
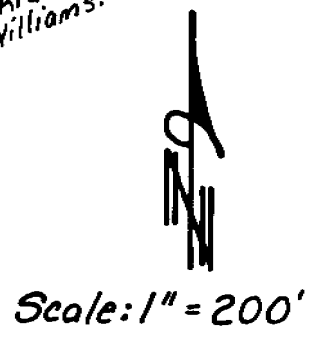

REGISTERED  
 PROFESSIONAL  
 LAND SURVEYOR

*G. Dennis Edwards*  
 OREGON  
 JULY 18, 1971  
 G. DENNIS EDWARDS  
 951

RECEIVED BY

Umatilla County Surveyor

Date 12-9-93

Rec'd By [Signature]

No. 93-108-A

93-108-A