

DESCRIPTION:

Lots 1, 2, 3, 4, 13, 14, 15 and 16, Block 36, COE'S 1st Addition to City of Stanfield. Also that portion of the East Half and North Half of vacated BARBARA ST. and TUTTLE AVENUE lying adjacent thereto.

NARRATIVE:

The purpose of this survey is to stake the above described parcel so some new fences can be built. I surveyed the South line of the above described parcel (The centerline of TUTTLE Avenue) in a 1977 survey for Larry Jones. In that 1977 survey I tied the centerline of an abandoned RR grade to establish the East line of Sherman Street. Sherman Street right-of-way takes a small triangle out of the corner of this tract but I did not stake it. Sherman Street is not anticipated to be used in the near future. I assumed the bearing of Barbara Street to be NORTH. No bearings were shown on Spalding's 1909 Plat of Coe's First Addition.

REGISTERED
PROFESSIONAL
LAND SURVEYOR

G. Dennis Edwards

OREGON
JULY 15, 1971
G. DENNIS EDWARDS
951

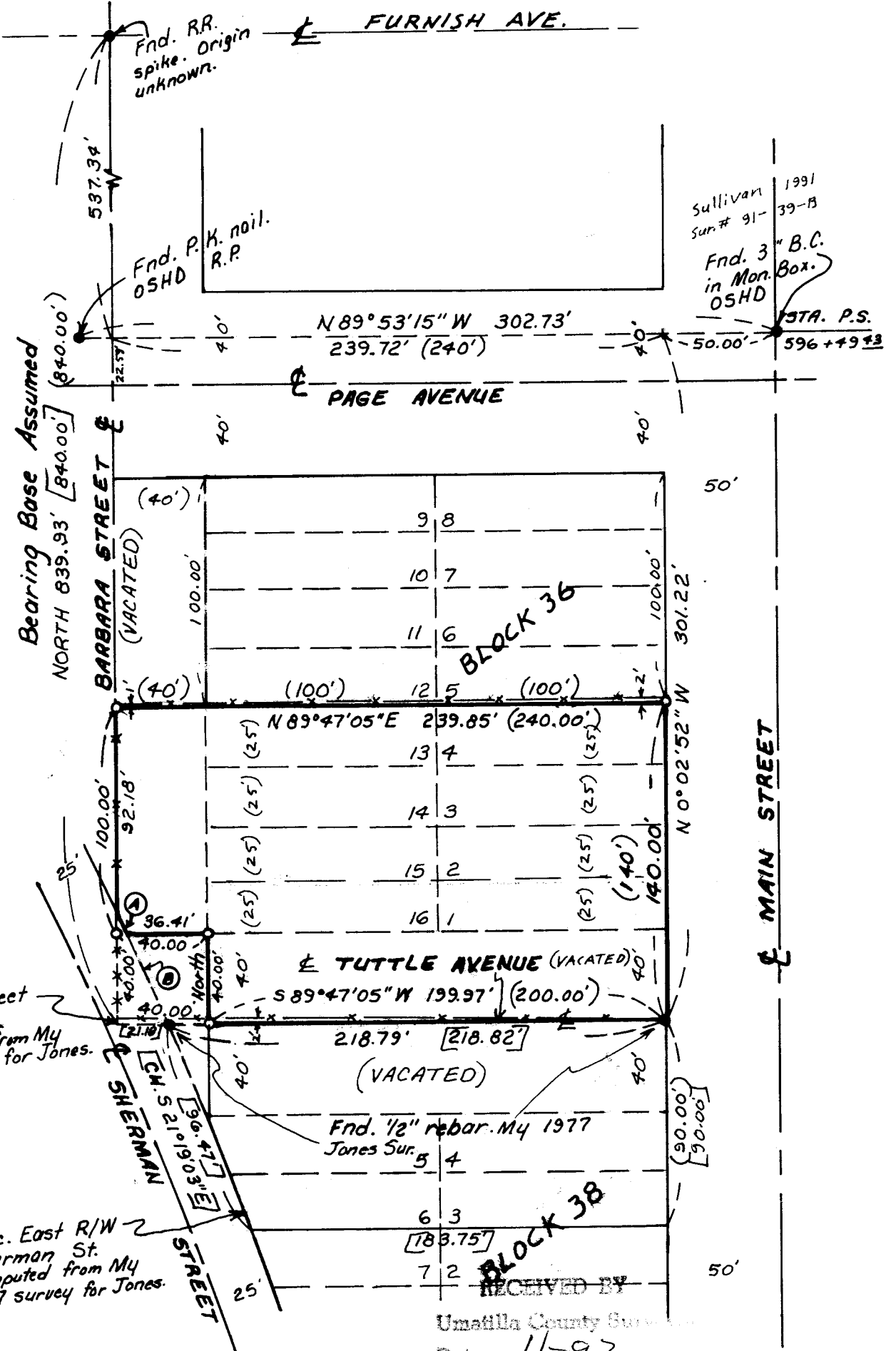

CURVE DATA

	Radius	L	Chord	
A	1635.00	8.59	S 24° 41' 18" E	8.59
B	1635.00	43.64	S 23° 46' 31" E	43.64



SCALE: 1" = 60'

LEGEND:

- Monuments Found, as noted.
- Set 1/2" rebar with plastic cap #951.
- (000) of Record. 1909 Plat of COE'S FIRST ADDITION.
- [000] of Record. My 1977 Jones Survey.

RECEIVED BY
Umatilla County Survey
Date 11-92
Rec'd By KK
No. 92-190-A

Survey for **JAN WHITEHEAD**
In BIK. 36, COE'S FIRST ADD. to City of Stanfield
In SW 1/4 Section 32, T4N, R29E, W.M.,
Umatilla County, Oregon
7/8/92 Job # 9206046
Edwards Surveying P.O. Box 763
567-3336 Hermiston, OR. 97838

92-140-A