

NARRATIVE:

The purpose of this survey is to set the corners of that portion of the W 1/2 of the SW 1/4 of the SE 1/4 of Section 26 lying South of the centerline of the "M" Canal for a pending sale.

I surveyed the North line of said parcel, which is the centerline of the "M" Canal, in a 1987 Survey for Baggett.

In my Area One 1987 Remonumentation survey for Umatilla County, completed 8-8-88, I found that the monument at the NE corner of Section 26 should move 23.94 feet to the West. This survey is based on the subdivision of Section 26 as I surveyed it in said Area One 1987 survey.

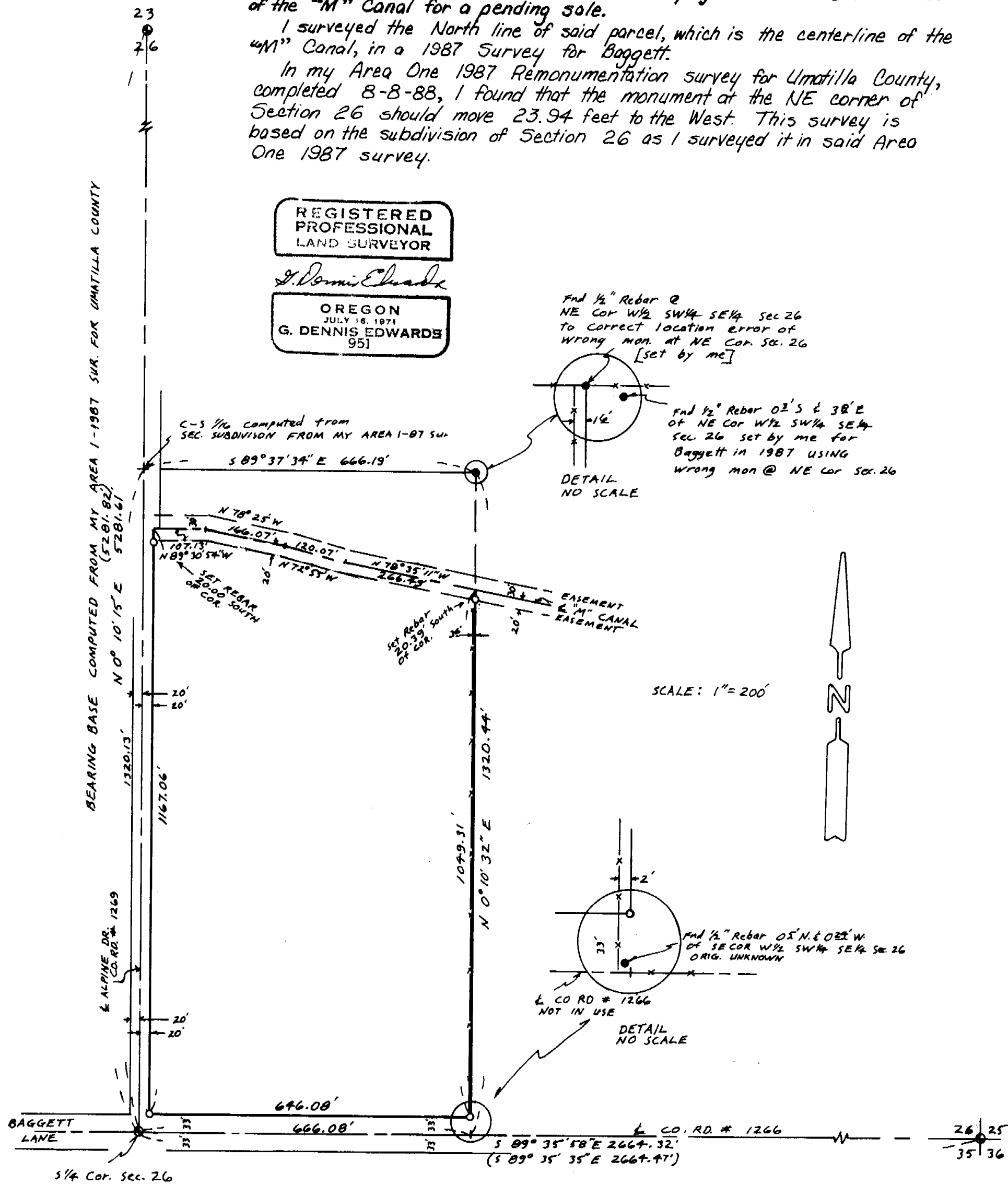

REGISTERED PROFESSIONAL LAND SURVEYOR
G. Dennis Edwards
 OREGON JULY 18, 1971
 G. DENNIS EDWARDS 951

Find 1/2" Rebar @ NE Cor W 1/2 SW 1/4 SE 1/4 Sec 26 to correct location error of wrong mon. at NE Cor. Sec. 26 [set by me]

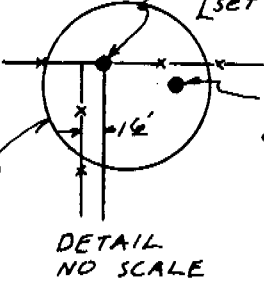

Find 1/2" Rebar 02'S & 38'E of NE Cor W 1/2 SW 1/4 SE 1/4 Sec 26 set by me for Baggett in 1987 using wrong mon @ NE Cor Sec. 26

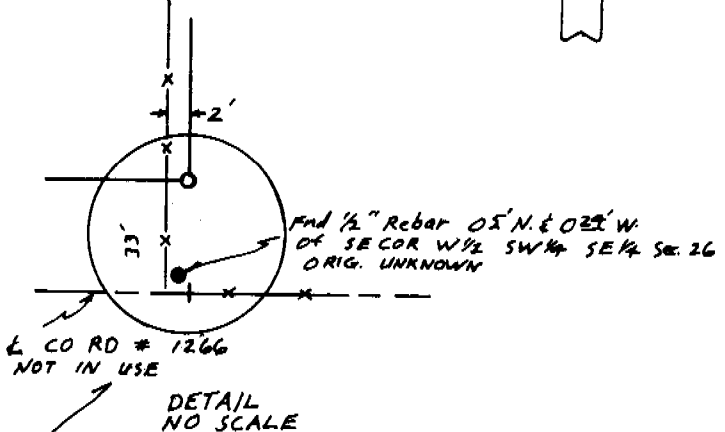

SCALE: 1" = 200'



LEGEND:

- Monuments found as noted.
- 1" Iron pipe with 2 3/8" Brass Cap set by Me in Area One 1987 sur. for Umatilla County.
- 5/8" by 30" rebar set with Alum. tag # 951.
- (ooo) of record my Area One 1987 Survey for Umatilla County.

Survey for JOSEPH BARTHEL
 In SE 1/4 Sec. 28, T5N, R28E, W.M.
 Umatilla County, Oregon
 4/2/91 Job # 59103013
 Edwards Surveying P.O. Box 763
 567-3336 Hermiston, OR 97838

RECEIVED BY
 Umatilla County Surveyor
 Date 7-91
 Rec'd By *RE*
 No. 91-50-A

91-50-A