

RESERVATION ADDITION TO CITY OF PENDLETON, OR.
IN SECTION 11, T 2 N, R 32 E. W. M.

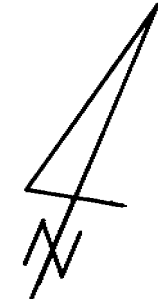

Scale: 1" = 100'
Date: 5-3-91

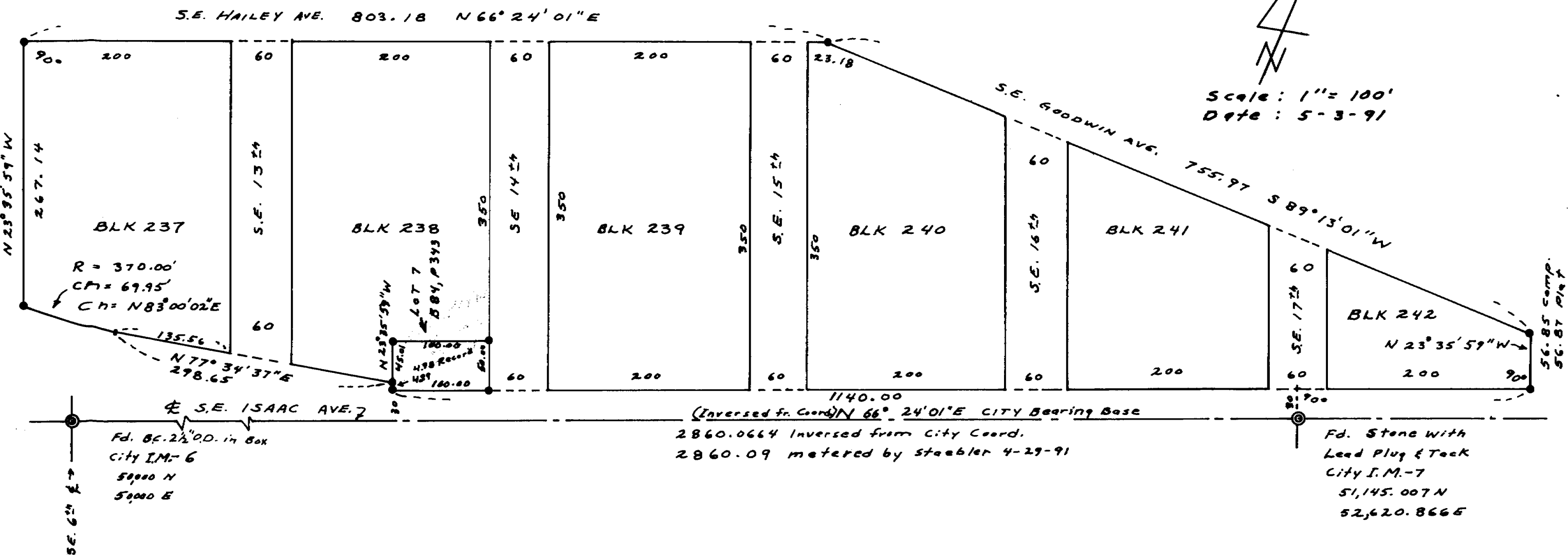

Fd. 6c. 2 1/2" O.D. in Box
City I.M.-6
50000 N
50000 E

(Inversed fr. Coord) N 66° 24' 01" E CITY Bearing Base
2860.0664 Inversed from City Coord.
2860.09 metered by Staebler 4-29-91

Fd. Stone with
Lead Plug & Tack
City I.M.-7
51,145.007 N
52,620.866 E

LEGEND

- - - - - Set 5/8" x 30" Rebar with Red Plastic Cap Stamped R.L.S. 1333
- ⊙ - - - - Found City monument as shown

NARRATIVE:

This survey was performed to mark the boundary of the above shown property. The two Reservation Addition monuments, I.M.-6 and I.M.-7 were used for control and the bearing of N 66° 24' 01" E between them was used for the bearing base. The distance between the two only varies 0.06 Ft. from the Plot so I did not proportion this difference into the six blocks. The deeds used as references are recorded in Book 37, Page 627 and Book 305, Page 228 and Roll 13, Page 1919. Instruments Used was Theodolite and E.D.M. Lot 7 Block 238 is outside of Hospital Property boundary.

REGISTERED PROFESSIONAL LAND SURVEYOR

Donald L. Staebler

OREGON
SEPT. 23, 1977
DONALD L. STAEBLER
#1333

RECEIVED BY
Umatilla County Surveyor
Date 6-91
Rec'd by KA
No. 91-43-A

SURVEY FOR
ST. ANTHONY HOSPITAL
PENDLETON, OREGON

scale: 1" = 100' Date: May 3, 1991
BY: Donald L. Staebler
Engineer - Surveyor
1532 S.W. 41st
Pendleton, OR 97801
PH. 276-7166

91-43-A