



SCALE: 1" = 1000'

● End 2 1/2" B.C. on 1 3/4" O.D. Iron pipe @ Sec. Cor. & on 1" O.D. Iron pipe @ 1/4 Cor. GOULD 1940

○ 2 3/8" B.C. on 1" I.D. X 30" I.P. pipe Set

(000) of record GOULD 1940 DEPENDENT RESURVEY G.L.O.

Also Fnd. W.C. B.S.B. West in Fence Line

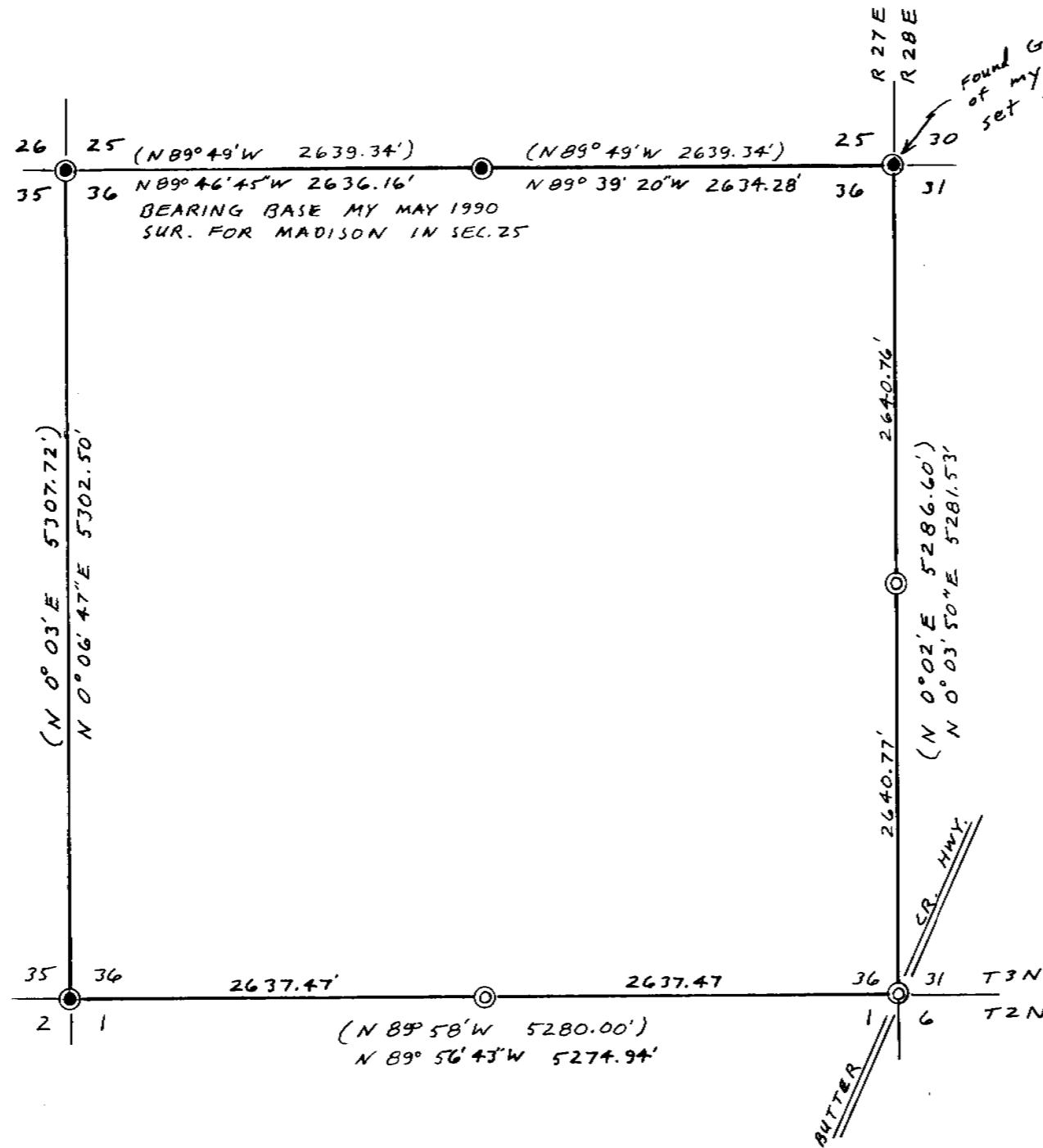

NARRATIVE: The purpose of this survey is to remonument & reference some of the G.L.O. corners of Sec. 36.

OTIS GOULD remonumented T3N, R27E, in a 1940 DEPENDENT RESURVEY. I retraced GOULDS SURVEY to set the 3 corners.

I applied a factor of .99904 to GOULDS DISTANCES because that was the average of the difference between his & my distances in a large pivot survey north of here.

REGISTERED PROFESSIONAL LAND SURVEYOR

G. Dennis Edwards

OREGON JULY 16, 1971 G. DENNIS EDWARDS 951

SURVEY FOR UMATILLA COUNTY IN SEC. 36, T3N, R27E, W.M., UMATILLA COUNTY, OREGON.

7/16/90 Job# 59004-023-A EDWARDS SURVEYING P.O. Box 763 567-3336 HERMISTON, OREGON

7-90 KA 90-53-A

90-53-A