

NARRATIVE: The purpose of this survey is to set the corners of that tract of land deeded to H.U.D. recorded on R. 104, P. 1487, DEED RECORDS, to see if a well lies on the property. The well lies in the wellhouse west of the property.

Kimbrell subdivided this Section in a 1910 sur. Book 2, P 316, Sur. Rec. s. & set Iron Pipes at many of the 1/16, 1/4, & sec Corners. He also did other surveys between 1909 & 1911 in this section (sur. # 306 is one of those) This survey is based on Kimbrell's surveys & Monuments.

REGISTERED PROFESSIONAL LAND SURVEYOR

G. Dennis Edwards

OREGON
JULY 16, 1871
G. DENNIS EDWARDS
951

I set for Hagen in 1987
Fnd 1/2" Rebar 33' W
& 474.40' S of 1/4 Cor

Fnd 2 1/2" B.C. set by
Krumbein over Kimbrell 1910
I.P.

Fnd 2 3/8" B.C. set by
me in 1988 sur. for
County

Fnd 2 1/2" B.C. set
By Krumbein over
Kimbrell 1910 I.P.

R 28E
R 29E

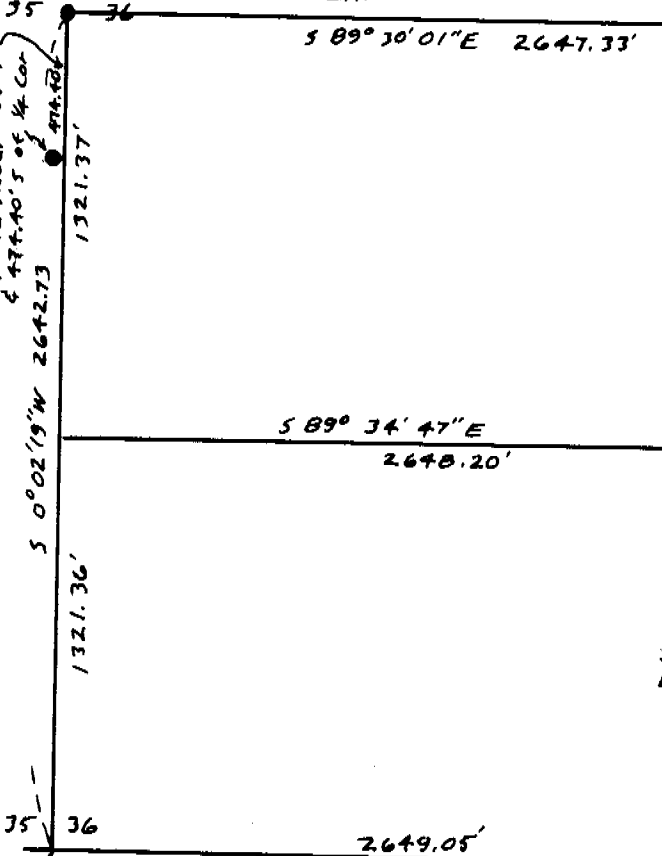
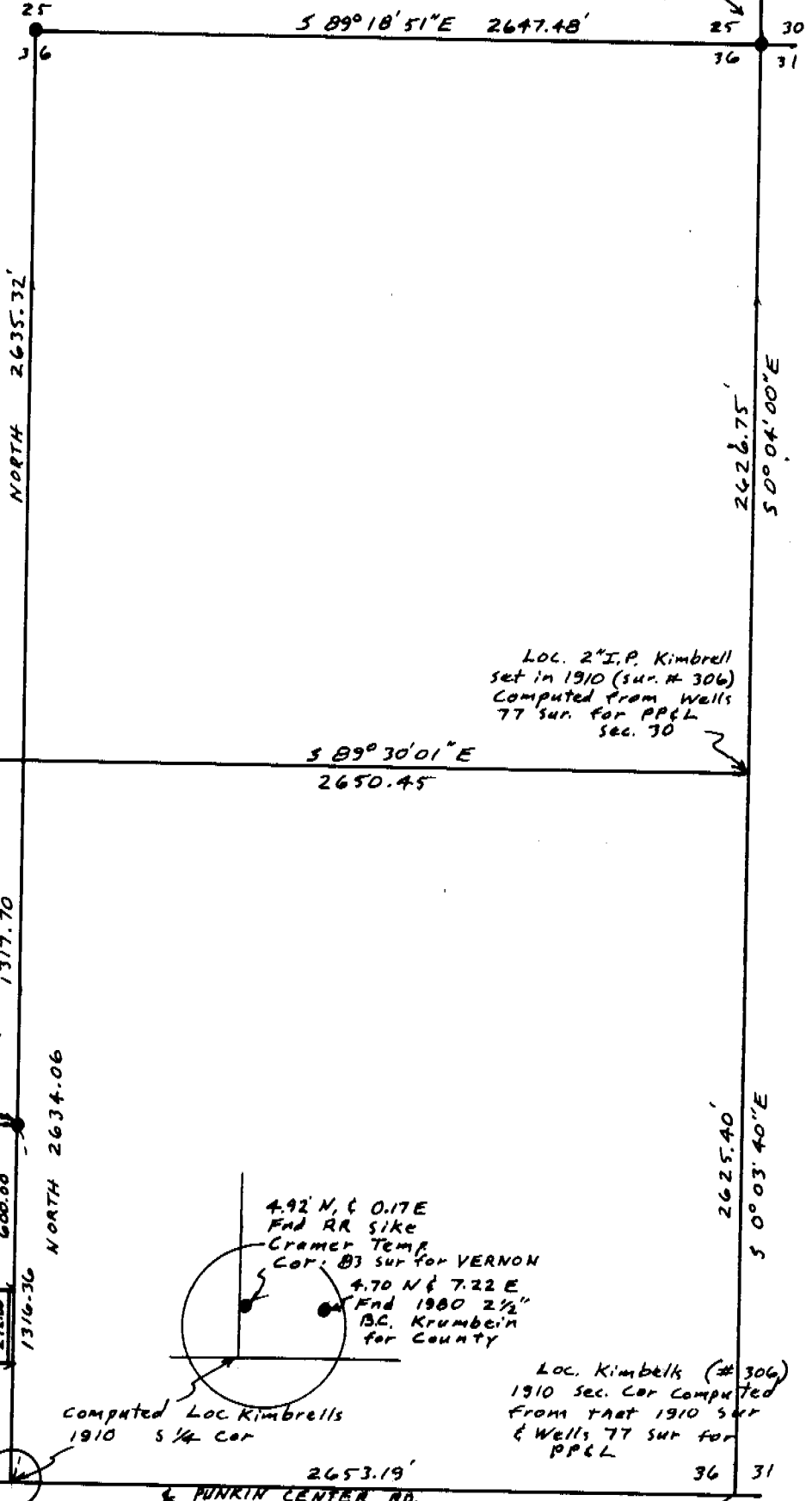

C-S 1/16 Fnd 2"
O.D. I.P. Kimbrell
1909-1911 Book 2
Sur. Rec.

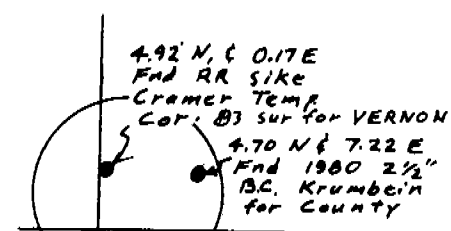

Loc. 2" I.P. Kimbrell
set in 1910 (sur. # 306)
Computed from Wells
77 sur. for P.P.C.L.
Sec. 30

Loc. Kimbrell (# 306)
1910 Sec. Cor Computed
From That 1910 Sur
& Wells 77 sur for
P.P.C.L.

Loc. Krumbein 1980 B.C.
He set over Kimbrell I.P. (1910)
Computed from my 87
Sur. for Hagen in Sec. 35

N 89° 41' 17" W 5302.24'

C-S 1/16 Kimbrell
1909-1911
2" O.D. I.P.

SCALE: 1" = 600'

DETAIL 1" = 100'

- MONUMENTS FOUND
- 1/2" x 24" Rebar set with Alum Tag # 951

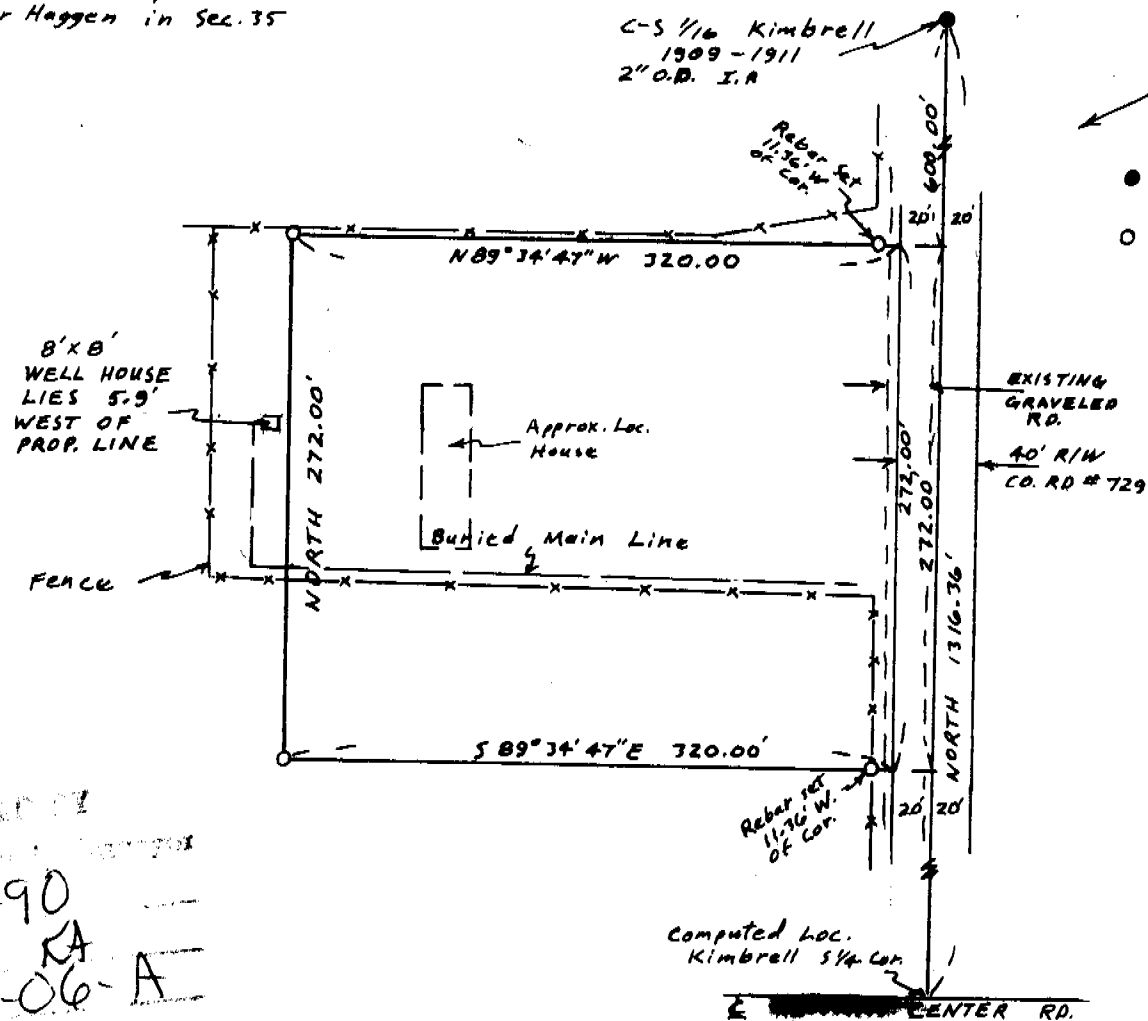

SURVEY FOR H.U.D.
IN SW 1/4 Sec. 36, T5N, R28E,
W.M., UMATILLA COUNTY, OREGON
1/25/90 Job # 590001002
EDWARDS SURVEYING P.O. BOX 763
567-3336 HERMISTON, OR.

90-06-A