

NARRATIVE: The purpose of this survey is to stake and describe a 170 foot x 170 foot site for the construction of the UMATILLA WELCOME CENTER. It lies on U.S. Land administered by the PORT OF UMATILLA & known as UMATILLA PARK. It is located in "McNARY ADD." to City of UMATILLA Recorded in Book G, Pages 18 & 19, Umatilla Co. Town Plats, and Cline Ave should be vacated between Blks 6 & 7. NONE of the streets or Avenues shown have ever been used as streets except for 3rd ST.

REGISTERED
PROFESSIONAL
LAND SURVEYOR

G. Dennis Edwards

OREGON
JULY 16, 1971
G. DENNIS EDWARDS
951

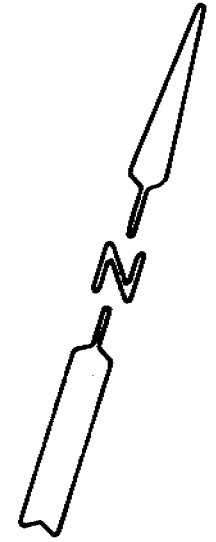
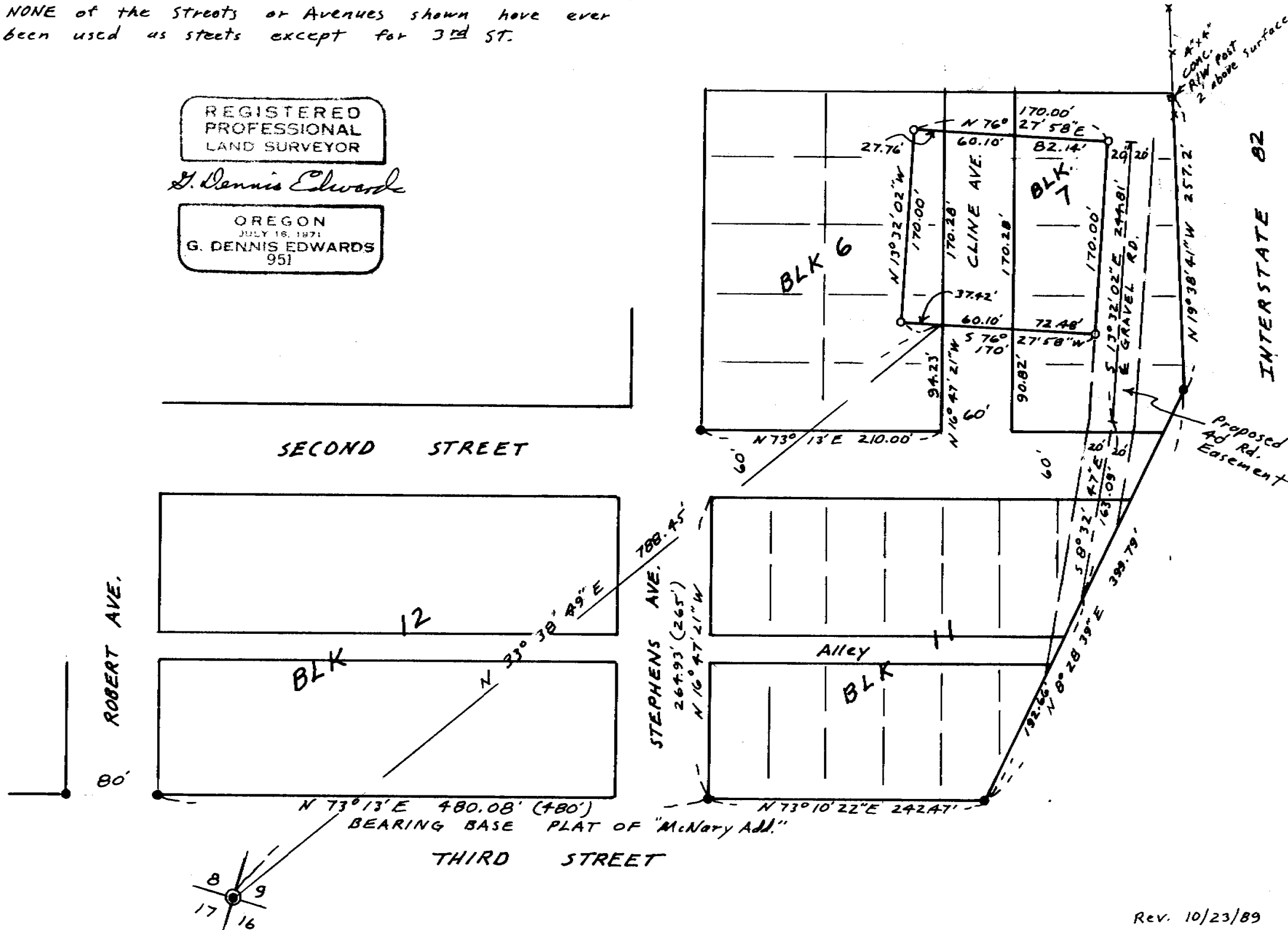

SCALE: 1" = 100'

- 1/2" I. Pipe Fnd O.S.H.D. R/W or Sur. of "McNary Add" B. 6, P. 18 & 19
 - 1/2" x 24" Rebar set with Alum. Tag # 951
 - Fnd. 2 1/2" U.S. 1943
- (000) of record plat of "McNary Add."

RECEIVED BY
Umatilla County Surveyor
Date 10-89
Rec'd By SA
No. 89-104-A

SURVEY FOR OREGON ECONOMIC DEVELOPMENT DEP.
IN SW 1/4, SW 1/4 Sec 9, T5N, R2BE, W.M.
IN Blk 6 & 7, "McNary Add" City of UMATILLA, UMATILLA CO., OREGON
7/19/89 Job # 58906038
EDWARDS SURVEYING P.O. Box 763
567-3336 HERMISTON, OR. 89-104-A

Rev. 10/23/89