



SCALE: 1" = 40'

- Monuments Fnd
- 1/2" x 24" Rebar set with Alum. Tag # 951
- (000) of Record. plats of "HERMISTON" & "1ST ADD to city of HERMISTON"

REGISTERED PROFESSIONAL LAND SURVEYOR

G. Dennis Edwards

OREGON JULY 16, 1971 G. DENNIS EDWARDS 951

RECEIVED BY

Umatilla County Surveyor

Date 8-88

Inv'd by A

No. 88-60-A

ORIGINAL PLAT of "HERMISTON"

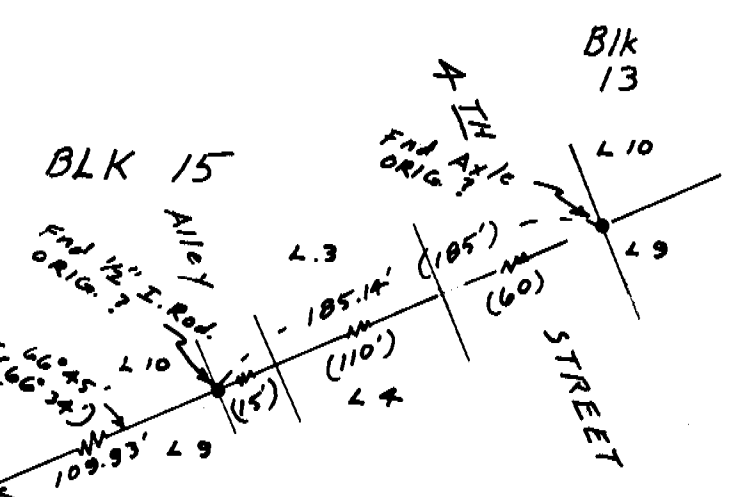

Lot cor computed from ORIG. PLAT of "HERMISTON" corrected Nov. 25, 1904

ORCHARD AVE.

NARRATIVE:

The purpose of this survey is to set the corners of Lot 2, Blk. "C" 1st Add. to City of Hermiston so a fence can be built.

I computed the location of the SE cor. of said 1st Add. from monuments found in the Original Town of HERMISTON. Krumbeln did a survey for Kalb in lot 4, Blk "D" in which his corners fell approx. 1 foot West apparent Lot corners. He did not proportion the extra length of the south line of the 1st Add. I assumed his SE. cor. Lot 4 to be 1 foot West of the lot cor. & proportioned from there. My computed corner locations very nearly fit apparent prop. lines especially the line common to lots 1 & 2, Blk. "D".

SURVEY FOR WARE IN Lot 2, Blk "C" 1st Add. to City of HERMISTON, IN NW 1/4 of SE 1/4 Sec. 10, T4N, R2E, W.M., UMATILLA CO. OREGON 8/22/88 Job # SBB08029 EDWARDS SURVEYING Box 763 567-3336 HERMISTON, OREGON

88-60-A