

SEC. CORNER 17, 18, 19 & 20  
 FND. BRASS CAP, MKD. AS SHOWN.

SEC. CORNER 16, 17, 20 & 21  
 FND. 2" AL. PIPE WITH 3 1/2" AL. CAP,  
 MKD. AS SHOWN, 10" BELOW  
 SURFACE UNDER STONE MOUND.

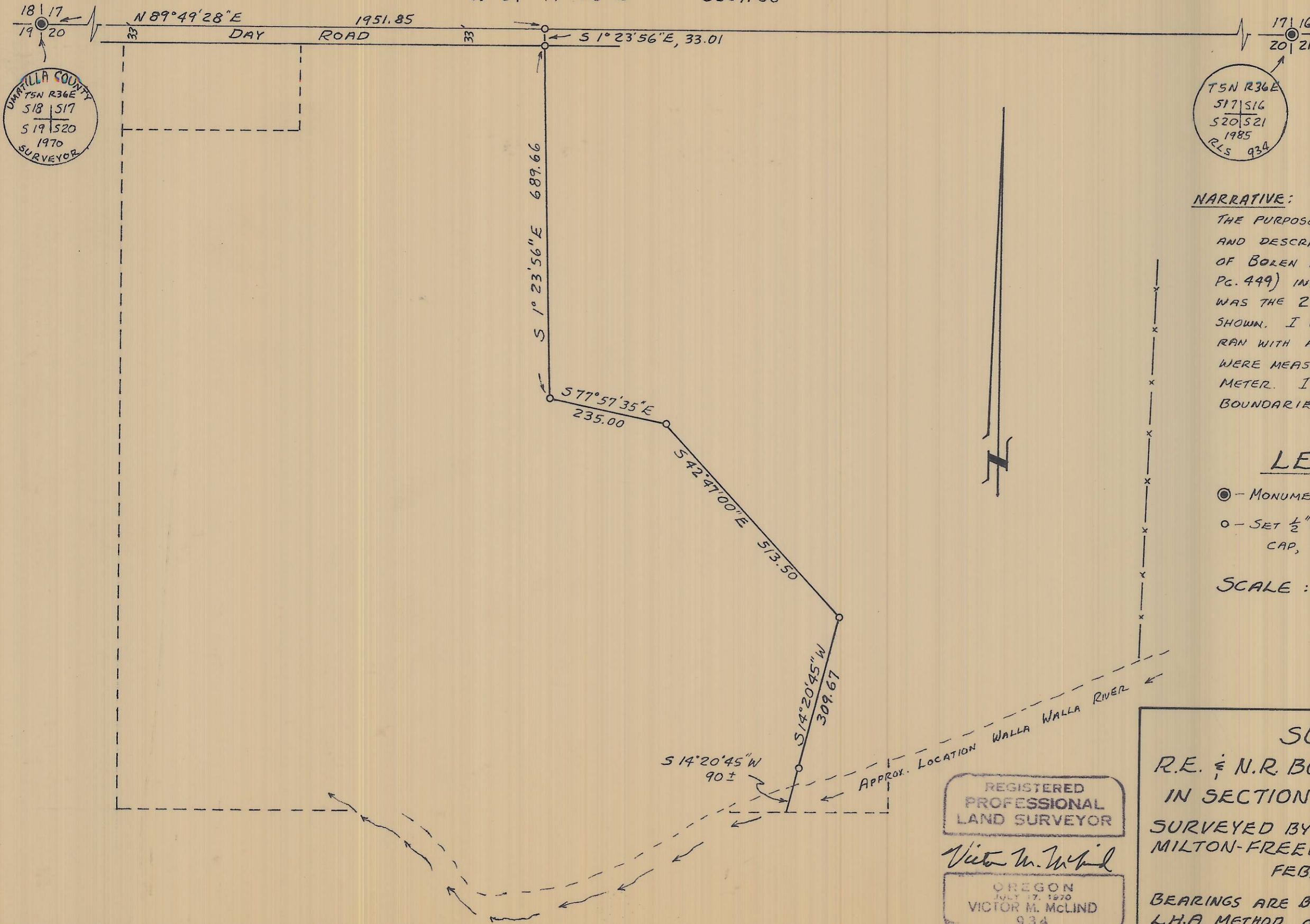

**NARRATIVE:**  
 THE PURPOSE OF THIS SURVEY WAS TO LOCATE AND DESCRIBE A LINE TO DIVIDE THE LANDS OF BOLEN AND HARRIS (PARCEL C, BK. 324, PG. 449) INTO 2 PARCELS. MY CONTROL WAS THE 2 FOUND SECTION CORNERS AS SHOWN. I USED A CLOSED RANDOM TRAVERSE, RAN WITH A TOPCON GTS 10D. DISTANCES WERE MEASURED WITH ELECTRONIC DISTANCE METER. I DID NOT SURVEY THE EXTERIOR BOUNDARIES OF THE PROPERTY.

**LEGEND**

- - MONUMENT FOUND AS NOTED
- - SET 1/2" x 30" STEEL ROD WITH 1" PLASTIC CAP, MKD. "LS 934"

SCALE : 1" = 200 FT. RECEIVED BY  
 Umatilla County Surveyor  
 Date 3-88  
 Rec'd By KA  
 No. 88-14-A

REGISTERED PROFESSIONAL LAND SURVEYOR  
*Victor M. McLind*  
 OREGON  
 July 17, 1970  
 VICTOR M. McLIND  
 934

**SURVEY FOR**  
 R.E. & N.R. BOLEN AND ARCHIE HARRIS  
 IN SECTION 20, T.5N., R.36E., W.M  
 SURVEYED BY VICTOR M. McLIND  
 MILTON-FREEWATER, OR. PH. 938-6332  
 FEBRUARY 26, 1988  
 BEARINGS ARE BASED ON SOLAR OBSERVATION,  
 L.H.A. METHOD, ON FEB. 24, 1988.

88-14-A