

NARRATIVE:

The purpose of this survey is to locate the corners of the following described parcel:

The South 414.00' of the E 1/2, NE 1/4, NE 1/4, Sec. 5, T4N, R29E, W.M.. Excepting the North 138.00 feet.

I surveyed said E 1/2 in 1978 for Myrick and I surveyed the parcel lying north of the South 414 feet for Maxwell in 1978.

I found the corners from those 1978 surveys & based this survey on those 1978 surveys.

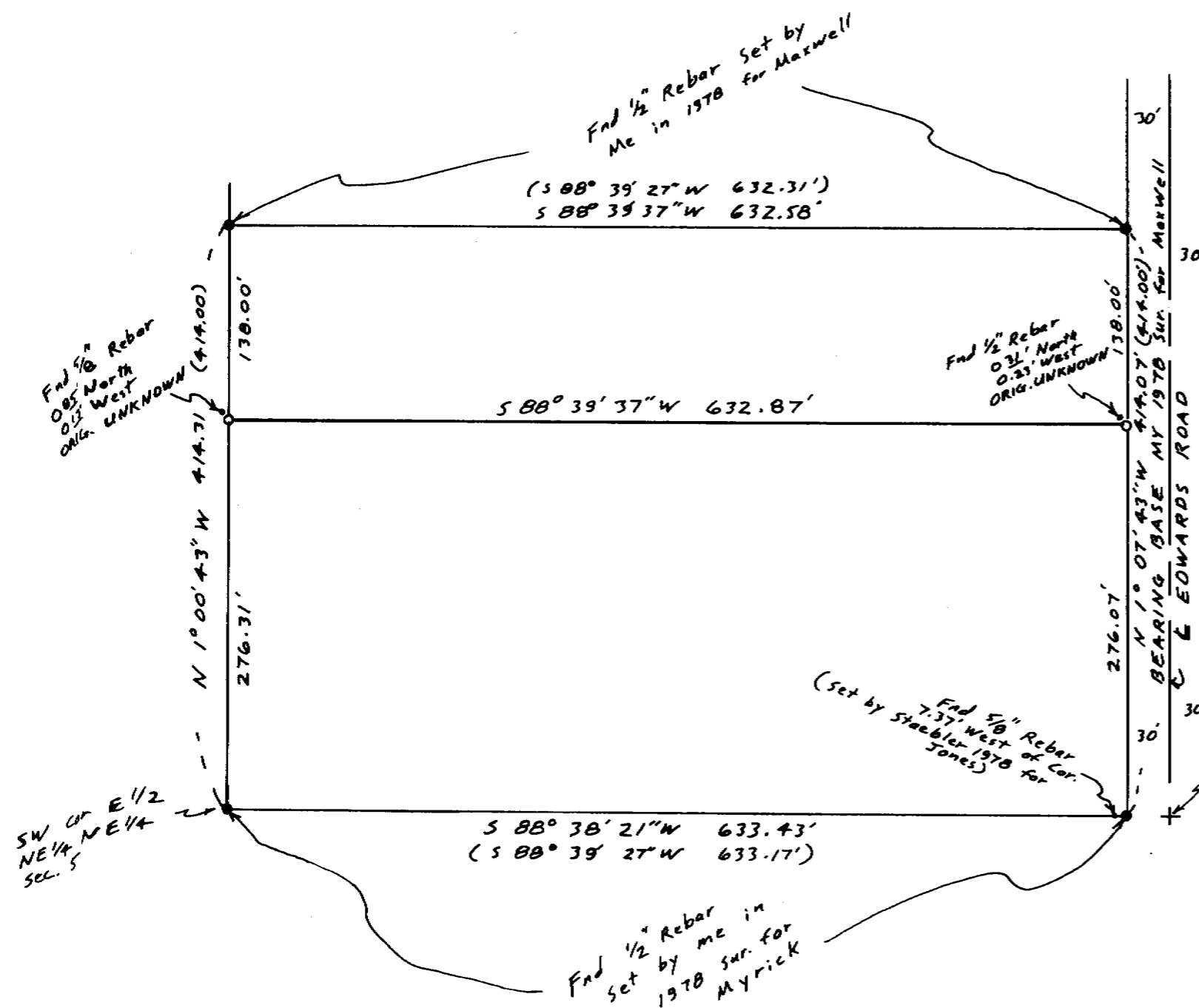

SCALE: 1" = 100'

- or • Monuments Fnd. as noted
- o 1/2" x 24" Rebar Set with Alum. tag #951
- (000) of record

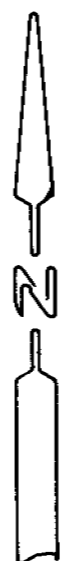

REGISTERED  
PROFESSIONAL  
LAND SURVEYOR

*G. Dennis Edwards*

OREGON  
JULY 16, 1971  
G. DENNIS EDWARDS  
951

SURVEY FOR JAMES FULPER  
IN NE 1/4 Sec 5, T4N, R29E, W.M.  
UMATILLA COUNTY, OREGON  
12/17/87 Job # 58712058  
EDWARDS SURVEYING P.O. Box 763  
567-3336 HERMISTON, OR.

RECORDED IN  
Umatilla County Clerk's Office  
Date 1-88  
By KA  
No. 88-4-A

88-4-A