

NARRATIVE: The purpose of this survey is to stake that parcel described in Deed to H.N. & Grace E. Block, recorded on R. 149, P. 1656, Umatilla County Deed Records. Said parcel is a portion of that tract which I surveyed in Feb. 1980 for Roger Bounds and this survey & the bearings are based on that 1980 survey.

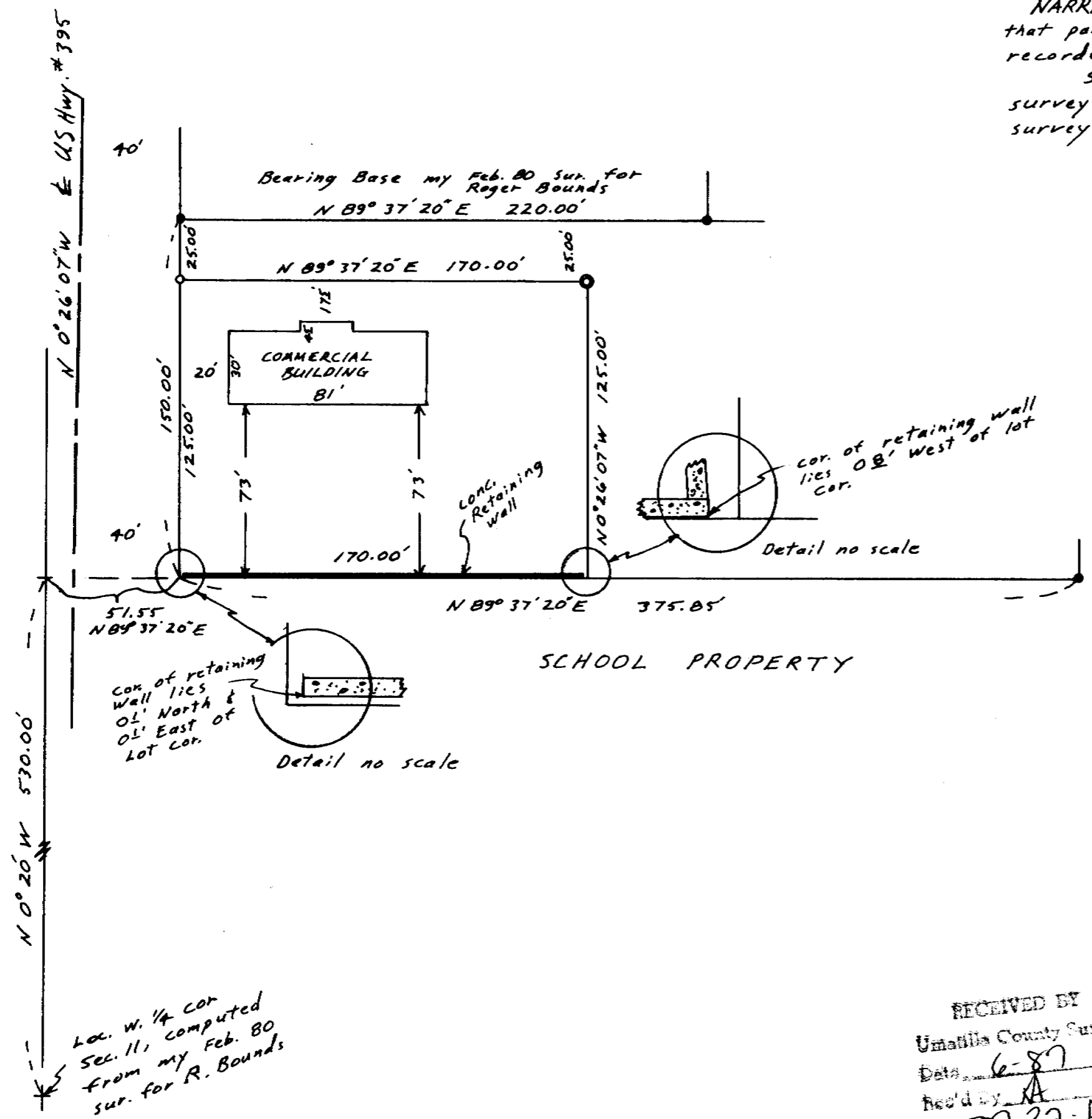

- SCALE: 1" = 50'
- Monuments found 1/2" rebar set by me in Feb 1980 sur. for Bounds
 - 1/2" x 24" rebar set with Alum. Tag # 951
 - 5/8" x 30" rebar set with Alum. Tag # 951

REGISTERED PROFESSIONAL LAND SURVEYOR
G. Dennis Edwards
 OREGON JULY 18, 1971
 G. DENNIS EDWARDS 951

RECEIVED BY
 Umatilla County Surveyor
 Date 6-87
 Rec'd By NA
 No. 87-32-A

SURVEY FOR H. Block
 IN NW 1/4 Sec. 11, T4N, R2BE, W.M.,
 UMATILLA COUNTY, OREGON.
 6/22/87 Job # 58706027
 EDWARDS SURVEYING P.O. Box 763
 567-3336 HERMISTON, OREGON

87-32-A