

NW Cor. Sec. 22
 28.00'
 33'
 Fnd 5/8" I. Rod
 Witness Cor and
 State Hwy Paddle Board
 28.00' East of Sec. Cor.

NARRATIVE
 The purpose of this survey is to stake and describe that tract of land used by William & Maxine Jeppe & their tenants since 1975.

REGISTERED
 PROFESSIONAL
 LAND SURVEYOR
G. Dennis Edwards
 OREGON
 JULY 18, 1971
 G. DENNIS EDWARDS
 951

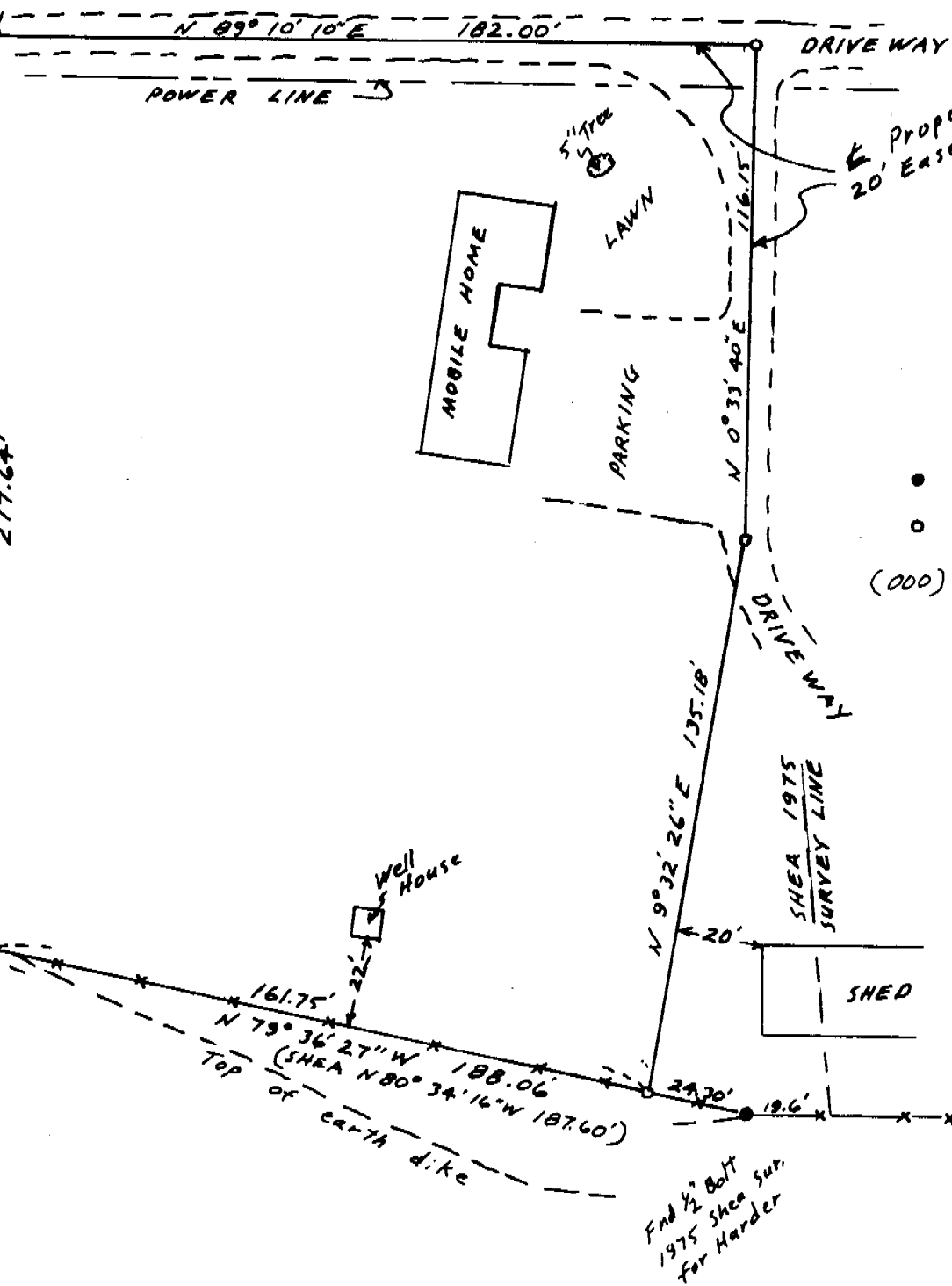

SCALE: 1" = 40'

- MONUMENTS FOUND
- 1/2" x 24" Rebar set with Alum Tag # 951 (000) OF RECORD

N 0°12'14"E & State Hwy as constructed in 1983
 N 0°10'17"E & Hwy R/W line & Co Rd # 602 & West line Sec. 22
 N 0°10'17"E 1325.22' Bearing Base my 1982 Sur. for Sullivan
 Fnd 1/2" Rebar 28' West of NW Shea 1975 Sur for Harder

Fnd 5/8" Rebar Set by me in 1982 for Sullivan

RECEIVED BY
 Umatilla County Surveyor
 Date 4-87
 Rec'd By [Signature]
 No. 87-18-A

SURVEY FOR W. & M. JEPPE
 IN THE NW 1/4 Sec 22, T4N, R28E,
 W.M., UMATILLA COUNTY, OREGON
 2/5/87 REVISED 2/26/87 Job # 0702005
 EDWARDS SURVEYING P.O. Box 763
 567-3336 HERMISTON, OREGON

87-18-A