

Location of C 1/4 Sec. 3. Computed from 1965 Asher Sur. for Hermiston Development Corp.

NARRATIVE: The purpose of this survey is to partition 2 Acres with a house & barn out of that tract of land described in Deed to R. & D. Mattox recorded in B. 326, P. 383, Umatilla County Deed Records. Monuments were set at the 4 corners of said Mattox' Tract as part of a survey in 1965 by L. Asher for Hermiston Development Corp. This survey is based on said Asher survey.

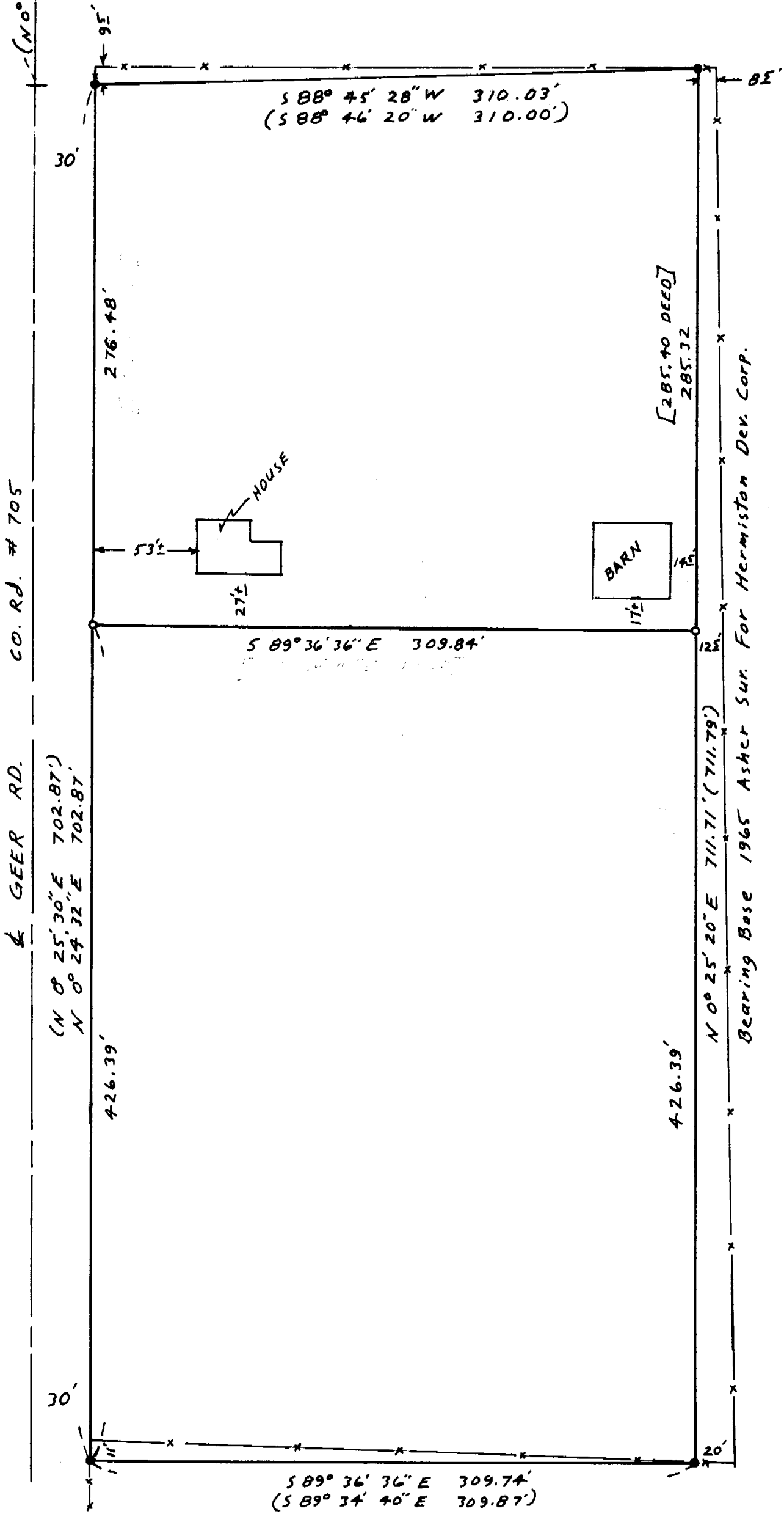

SCALE: 1" = 60'

- 5/8" Rebar End. Set By Asher 1965
- 1/2" x 24" Rebar set with Alum tag # 951

(000) of Record 1965 Asher
 [000] Deed & Description Data
 - - - Fence Line

REGISTERED PROFESSIONAL LAND SURVEYOR

G. Dennis Edwards

OREGON
 JULY 18, 1971
 G. DENNIS EDWARDS
 951

RECEIVED BY
 Umatilla County Surveyor
 Date 4-87
 Rec'd By EA
 No. 87-12-A

SURVEY FOR D. MATTOX
 IN SE 1/4 Sec. 3, T4N, R28E, W.M.
 UMATILLA COUNTY, OREGON.
 1/12/87 Job # 58701001
 EDWARDS SURVEYING P.O. Box 763
 567-3336 HERMISTON, OREGON

87-12-A