

Curve Data		
	PLAT	THIS SURVEY
Radius	200'	199.51'
Δ	66°05'38"	66°15'24"
T	130.11'	130.20'
L	230.72'	230.71'

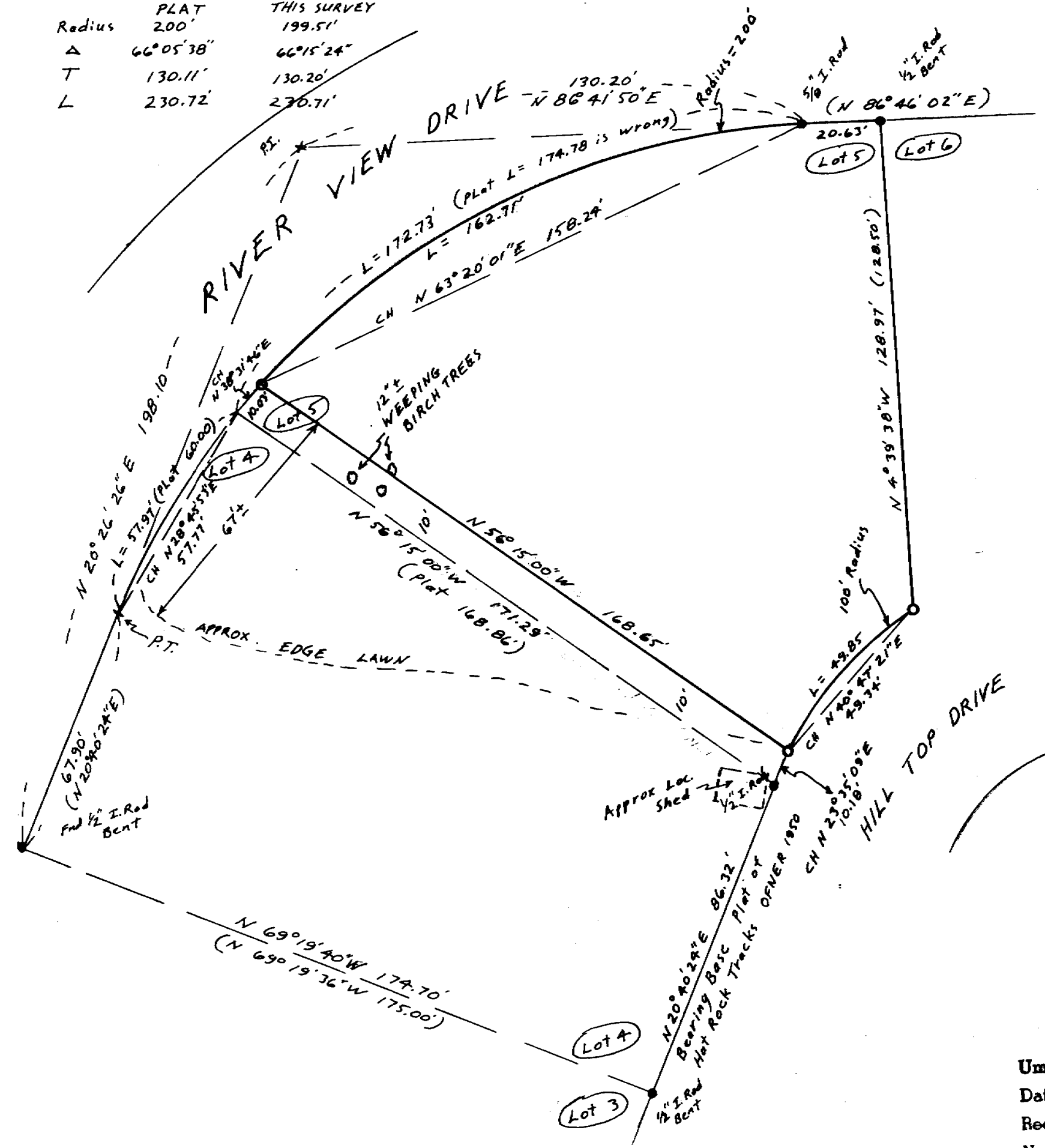

The purpose of this survey is to find or set the corners of Lot 5, Blk 4, "Hat Rock Tracts" less the Southwesterly 10 feet. The monument common to lots 4 & 5 on River View Drive has been removed. The lengths of lots 4 & 5 along the curve do not add up to the total length of the curve by 4.07'. When I set said corner I set it proportionally.

- Monuments Found OFNER 1950
- 1/2" x 24" Iron Rod, Rebar, set with Alum. Tag #951
- (000) of record

Scale 1" = 30'

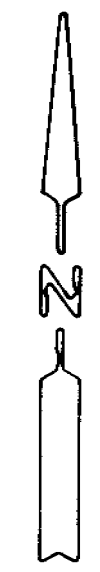

REGISTERED
PROFESSIONAL
LAND SURVEYOR

G. Dennis Edwards

OREGON
JULY 15, 1971
G. DENNIS EDWARDS
951

RECEIVED BY
Umatilla County Surveyor
Date 4-87
Rec'd By ME
No. 87-15-A

SURVEY FOR MIKE HAWMAN
in Blk. 4, "HAT ROCK TRACTS" in NE 1/4
SEC 15, T5N, R29E, W.M., UMATILLA CO., OREGON
1/28/87 Job # 58701003
EDWARDS SURVEYING P.O. Box 763
PH: 567-3336 HERMISTON, OREGON

4-87-68