

Location of 1 1/2" I.R. computed from 1974 Krumbein Sur. & 1986 Cramer Sur. It lies 7.3' E & 1.4' N of B.C. set by Krumbein.

Loc. of 1/4 Cor. Computed from 1986 Cramer Sur.

Find 7/8" I.R. set by Cramer 10.2' west of 5/8" I.R. set by Krumbein in 1974.

Find 5/8" I.R. with Alum. Cap set by Krumbein 1974.

Find B.C. W.C. 520' 15" E 23.17' from 1/4 Cor.

Find B.C. set by Krumbein 1974.

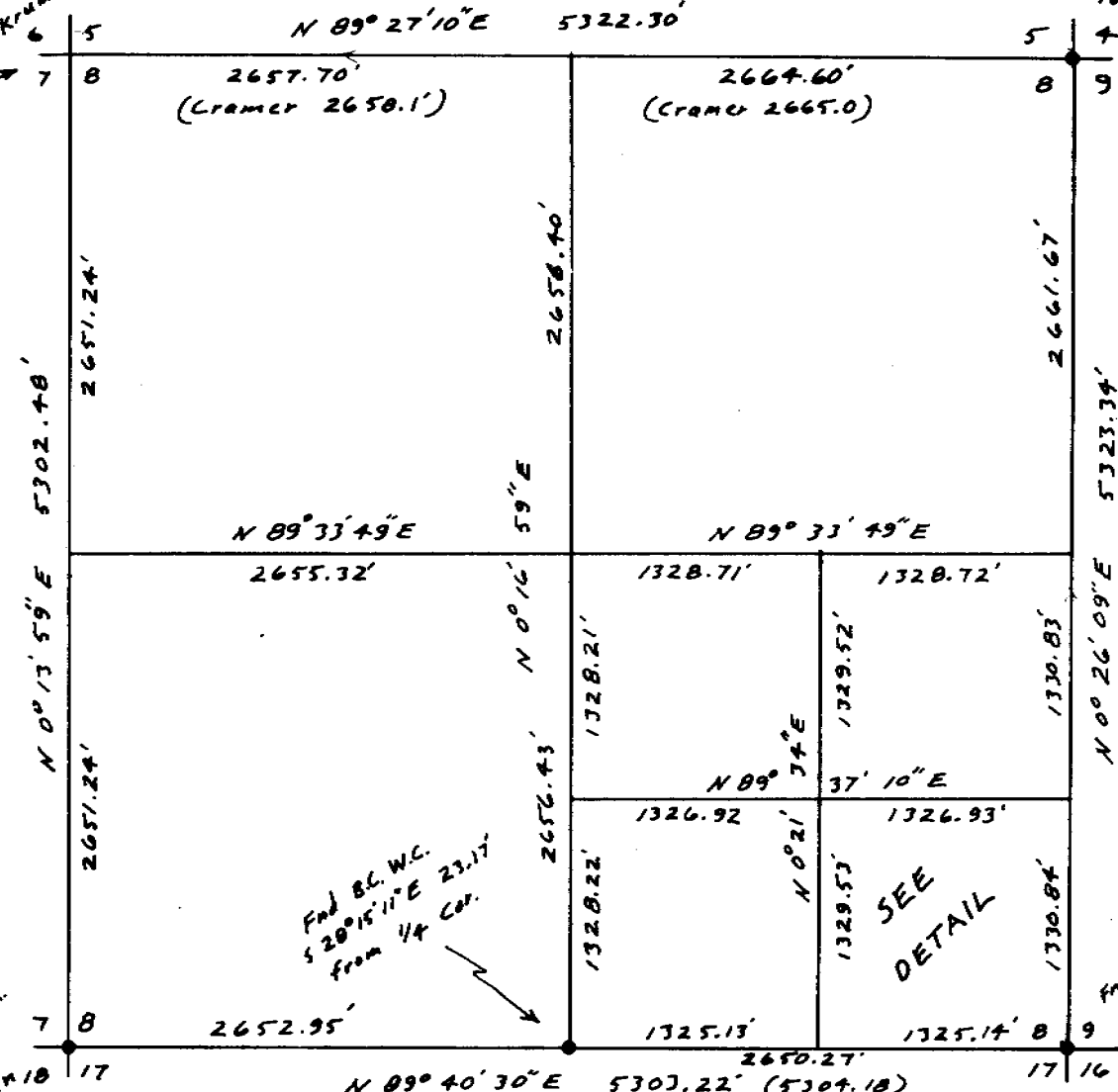

SCALE: 1" = 1000'

The purpose of this survey is to set the corners of the SE 1/4 SE 1/4 Sec. 8, T4N, R29E, W.M. & to stake a center pivot. The bearings are based on a 1974 survey by Dave Krumbein for Pat Walchli in Sec 17. Walt Cramer surveyed north line of Sec 8 in a Jan 1986 survey for information. He found corners & retraced an old Kimbrel survey.

o Denotes 5/8" x 30" I. Rod set with Alum Tag # 951

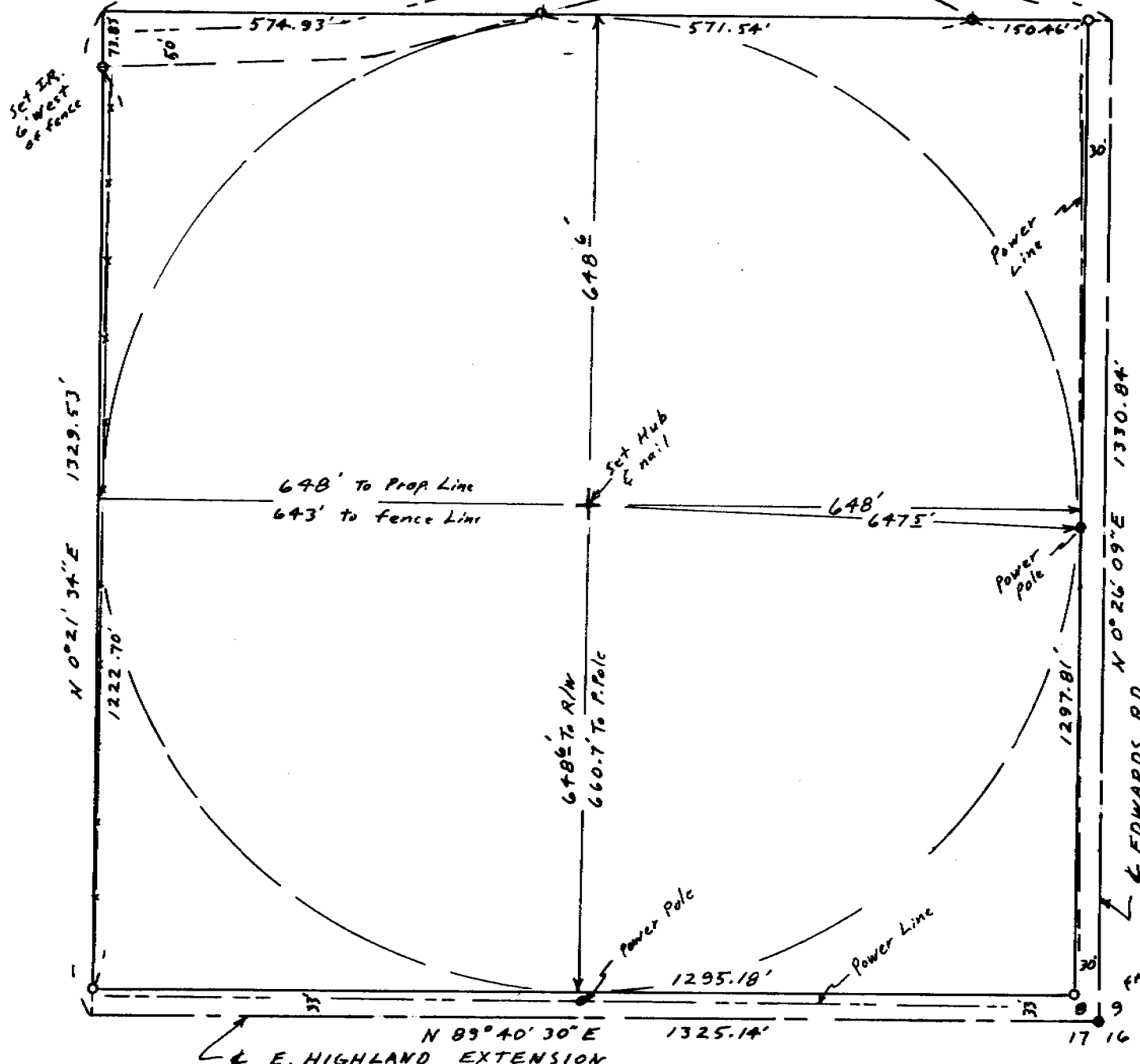

DETAIL SE 1/4 SE 1/4 Sec. 8 SCALE: 1" = 200'

REGISTERED PROFESSIONAL LAND SURVEYOR

G. Dennis Edwards

OREGON JULY 18, 1971 G. DENNIS EDWARDS 951

RECEIVED BY

Umatilla County Surveyor

Date 6-17-88

Rec'd By RA

No. 86-66-A

SURVEY FOR JOHN WALCHLI IN SE 1/4 Sec. 8, T4N, R29E, W.M. UMATILLA COUNTY, OREGON.

EDWARDS SURVEYING P.O. Box 763 HERMISTON, OREGON 567-3336

Job # 58601004

86-66-A