

SURVEY FOR LEGAL DESCRIPTION  
IN SEC. 19, T5N, R36E, W.M.

SURVEYED FOR ARVID ARONSON

SURVEYED BY VICTOR M. McLIND, MILTON-FREEWATER, OR. PH. 938-7519

JULY, 1982

SCALE: 1" = 200'

BEARINGS BASED ON SOLAR OBSERVATION TAKEN JULY 2, 1982

LEGEND

- MONUMENT FOUND AS NOTED
- SET 1/2" x 30" STEEL ROD WITH 1" PLASTIC CAP STAMPED "L.S. 934"

IND. CO. SURVEYOR'S 1981 BR. CAP  
SEE MAP 5-137

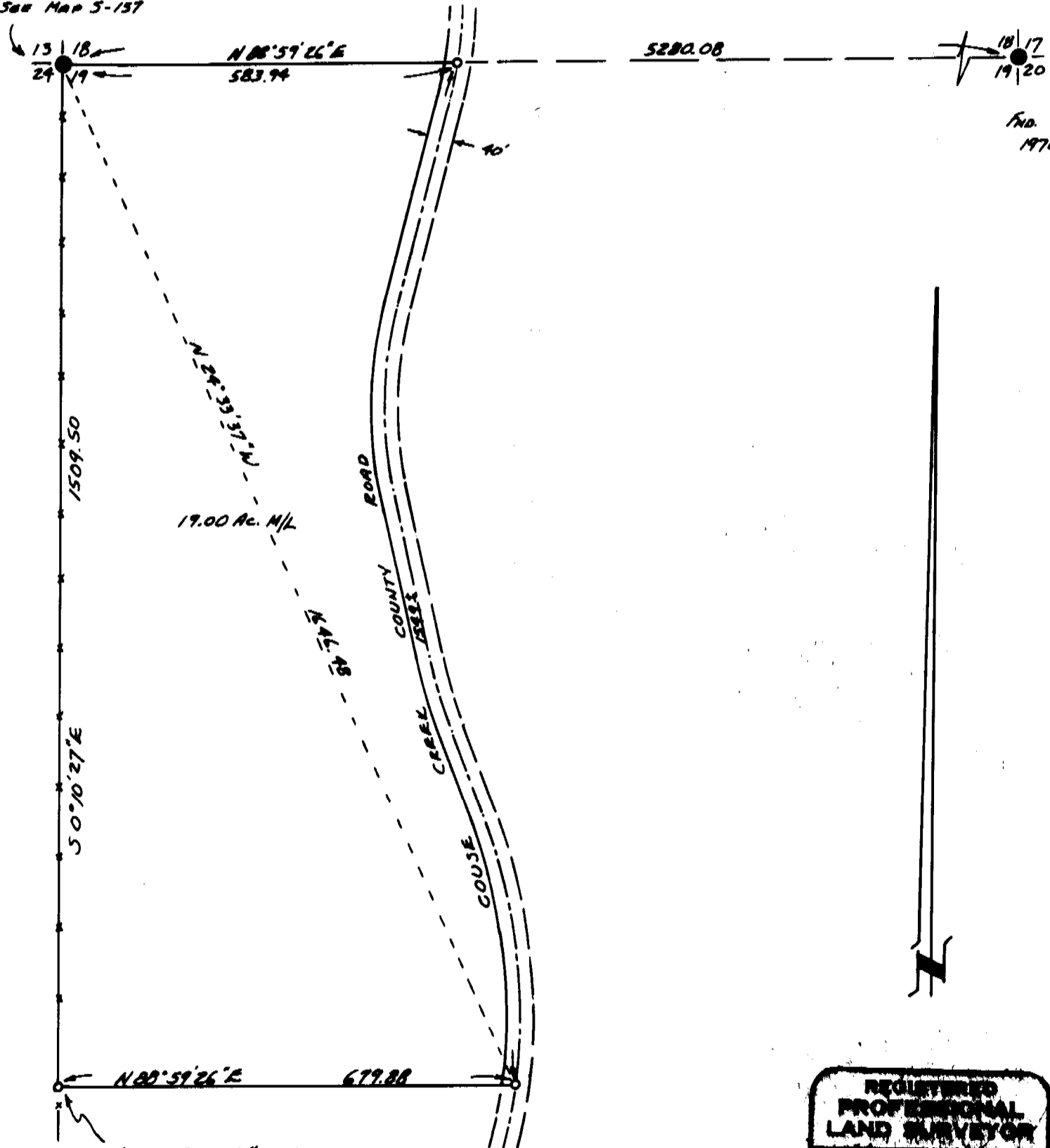

IND. CO. SURVEYOR'S  
1970 BR. CAP

NOTE: I SET 1/2" x 30" STEEL ROD IN  
N-S FENCE LINE TO SHOW LOCATION  
OF S. LINE OF 19 AC. TRACT ONLY.  
I DID NOT SURVEY THE W. LINE OF SEC. 19.

REGISTERED  
PROFESSIONAL  
LAND SURVEYOR

*Victor M. McLind*  
OREGON  
VICTOR M. McLIND  
934

RECEIVED BY  
Umatilla County Surveyor  
Date 11-82  
Rec'd. By B.S.  
No. 82-117-A

82-117-A

82-117-A

NARRATIVE OF SURVEY

SURVEYED BY: Victor M. McLind, Route 3, Box 2, Milton-Freewater, OR 97862

SURVEYED FOR: Arvid Aronson

DATE OF SURVEY: July & August, 1982

LOCATION: N.W.  $\frac{1}{4}$  Sec. 19, T 5 N, R 36 E

MONUMENTS FOUND: Sec. Cor 13, 18, 19, & 24 and Sec. Cor 17, 18, 19, & 20 as shown on plat.

MONUMENTS SET: 3 property line markers as shown on plat

PURPOSE OF SURVEY: for legal of 19 acre tract

COMMENTS: I did not survey the west line of Sec. 19 because of lack of control. The existing fence line appears to be the best evidence of the property line. I would recommend a property line agreement to locate this line positively. My pins on the south line of the 19 acre tract are to show the location of this line but not necessarily the corners. The corners are on the west line of Sec. 19 and on the westerly line of the county road.

RECEIVED BY

Umatilla County Surveyor

Date \_\_\_\_\_

Rec'd by \_\_\_\_\_

No. 82-117-A

REGISTERED  
PROFESSIONAL  
LAND SURVEYOR

*Victor M. McLind*

OREGON  
JULY 17, 1970  
VICTOR M. McLIND  
934