

SURVEY FOR CITY OF MILTON-FREEWATER
 IN BLOCK 13, RIVERSIDE ADDITION
 S.E. ¼ SEC. 12, T5N, R35E, W.M.

SURVEYED BY VICTOR M. McLIND
 FEB. 22, 1982

PHONE: 938-7519
 SCALE: 1" = 50'

NOTE: BEARINGS ARE BASED ON THE NORTH LINE OF THORN AVE.
 AS PER PLAT OF RIVERSIDE ADD.

- MONUMENT FOUND: ½" STEEL ROD, OR AS NOTED (SEE MY SURVEY FOR CITY OF MILTON-FREEWATER DATED DEC. 10, 1981)
- MONUMENT SET: ½" x 30" STEEL ROD (REBAR)

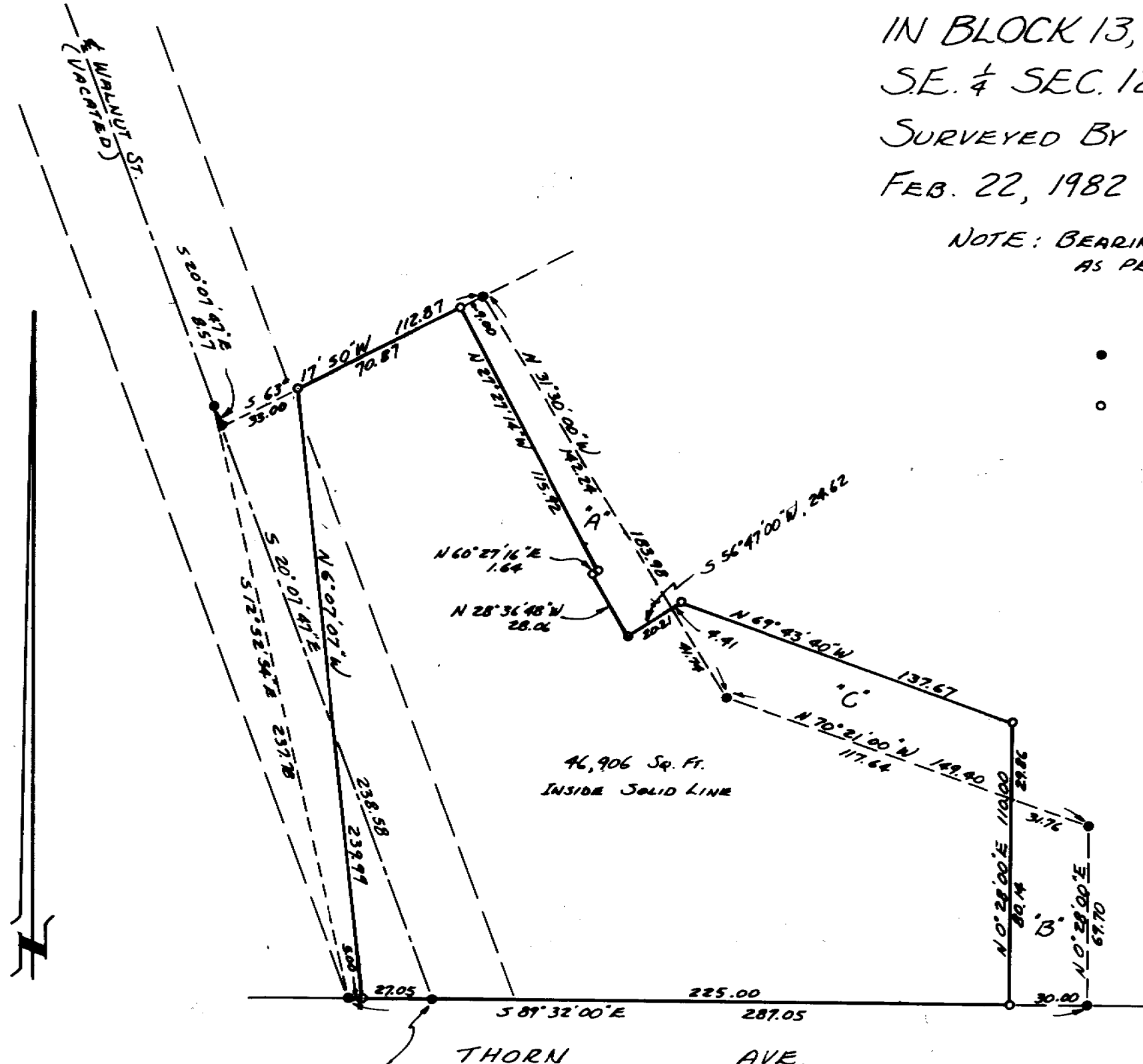

FND. ½" REBAR WITH
 DISC. MARKED
 SURVEY POINT

REGISTERED
 PROFESSIONAL
 LAND SURVEYOR

Victor M. McLind

OREGON
 JULY 17, 1870
 VICTOR M. McLIND
 934

RECEIVED BY
 Umatilla County Surv. ycr
 Date 6-82
 Rec'd By BLS
 No. 82-37-A

82-37-A

NARRATIVE OF SURVEY

SURVEYED BY: Victor M. McLind, Route 3, Box 2, Milton-Freewater, OR 97862

SURVEYED FOR: City of Milton Freewater

DATE OF SURVEY: Feb. 22, 1982

LOCATION: Bl. 13, Riverside Add. to Milton City, in S.E. $\frac{1}{4}$ Sec. 12, T.5 N.,
R. 35 E., W.M.

MONUMENTS FOUND: as shown on plat

MONUMENTS SET: $\frac{1}{2}$ "X 30" steel Rod (rebar) at new corners, as shown on my plat

PURPOSE OF SURVEY: to monument new property^{lines} and prepare legal descriptions
for exchange of deeds to establish new property line
between City and Faircloth.

COMMENTS: This survey is based on my survey for the City of Milton-Freewater
dated Dec, 10, 1981. All monuments shown as found on this survey
were set or found during that survey.

REGISTERED
PROFESSIONAL
LAND SURVEYOR

Victor M. McLind
OREGON
JULY 17, 1970
VICTOR M. McLIND
934

82-37-A