

UMATILLA COUNTY PARTITION PLAT 2012-23
SEVEN HILLS PROPERTIES 2012 PARTITION PLAT

THIS IS A TRUE AND EXACT COPY OF THE ORIGINAL PLAT.
PAUL W.P. TOMKINS, PLS 2360

STATE OF OREGON,
COUNTY OF UMATILLA }
I certify that this instrument was received and recorded
ON December 3, 2012
at 1:15 o'clock Pm., in the record of
PLATS of said County.
YEAR NUMBER Slide
2012 23
OFFICE OF COUNTY RECORDS
By: JEAN HEMPHILL...Records Officer
Fees \$ 73.00 No. 2012-5990121

USKH
SHARED VISION. UNIFIED APPROACH.
Architecture • Engineering
Land Surveying • Planning
Environmental Services
5 North Colville
Walla Walla, WA 99362
(509) 522-4843
REGISTERED
PROFESSIONAL
LAND SURVEYOR
OREGON
JULY 26, 1988
PAUL W.P. TOMKINS
2360
renew 6/30/14

Date Stamped: 11/26/12

Project:
A REPLAT OF PARCEL 2, PARTITION PLAT 2011-29, LOCATED IN THE NW 1/4, NW 1/4, THE NE 1/4, NW 1/4, THE SE 1/4, NW 1/4, THE NW 1/4, NE 1/4, THE NE 1/4, NE 1/4, AND THE SE 1/4, SE 1/4 OF SEC. 5, THE SW 1/4, NW 1/4, THE NW 1/4, SW 1/4, THE SW 1/4, SW 1/4, SW 1/4 OF SEC. 4, THE NE 1/4, NW 1/4, THE NW 1/4, NE 1/4, THE SE 1/4, NW 1/4, AND THE SW 1/4, NE 1/4 OF SECTION 9, T5N, R35E, W.M., UMATILLA CO. OR

Client
NORM MCKIBBEN
SEVIN VINEYARDS
83501 LOWER DRY CR. RD.
MILTON FREEWATER, OR

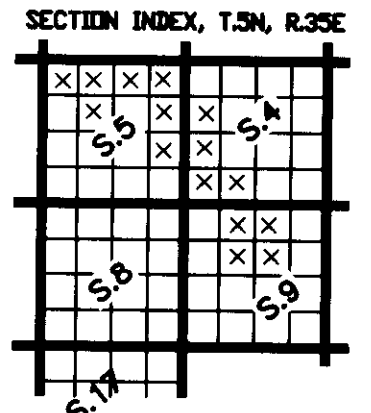

Project Mgr.	PWPT
Drawn	PWPT
Checked	GEF
Date	10-15-2012
Scale	1" = 500'
CAD File:	SEVEN HILLS O-P PARTITION 2012-10-10.DWG
Sheet Contents:	SEVEN HILLS O-P PARTITION 2012-10-10.DWG
Sheet No.:	1 OF 3
U.S.K.H. W.O.	1363200

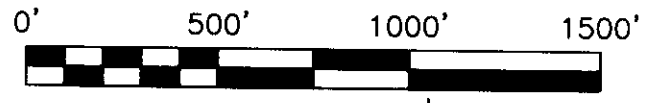

BASIS OF BEARINGS
BEARINGS SHOWN ARE GRID, BASED ON THE OREGON STATE PLANE COORDINATE SYSTEM, NORTH ZONE, AND DISTANCES SHOWN HAVE BEEN EXPANDED TO REPRESENT TRUE GROUND LENGTH.

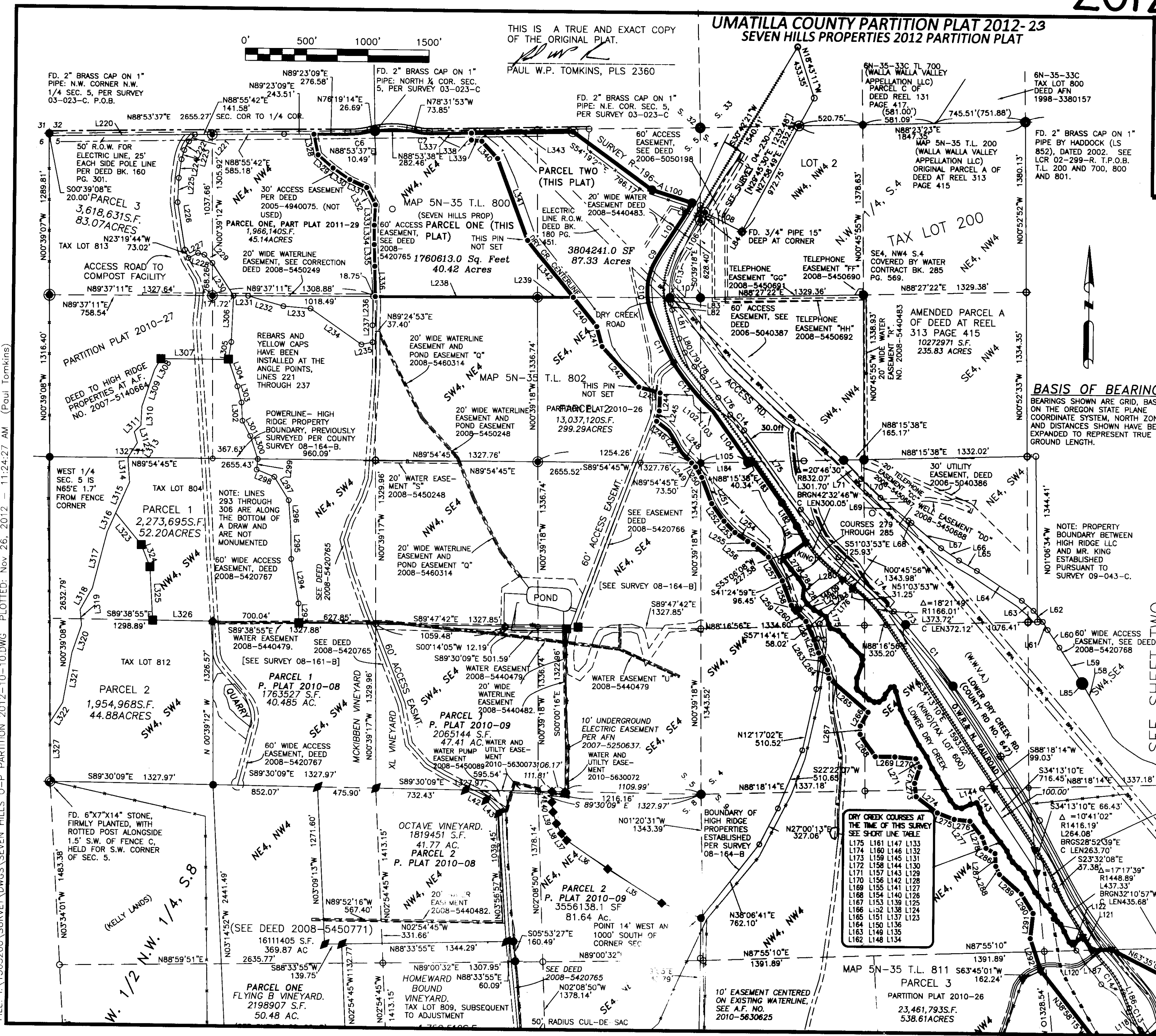

DRY CREEK COURSES AT THE TIME OF THIS SURVEY SEE SHORT LINE TABLE

L175	L161	L147	L133
L174	L160	L146	L132
L173	L159	L145	L131
L172	L158	L144	L130
L171	L157	L143	L129
L170	L156	L142	L128
L169	L155	L141	L127
L168	L154	L140	L126
L167	L153	L139	L125
L166	L152	L138	L124
L165	L151	L137	L123
L164	L150	L136	L122
L163	L149	L135	L121
L162	L148	L134	L120

RECEIVED BY
Umatilla County Surveyor
Date: 12/18/2012
Rec'd By: J. Olan
No.: 12-158-B

FILE: I:\1363200\SURVEY\DWGS\SEVEN HILLS O-P PARTITION 2012-10-10.DWG PLOTTED: Nov. 26, 2012 - 11:24:27 AM (Paul Tomkins)

UMATILLA COUNTY PARTITION PLAT 2012-23
SEVEN HILLS PROPERTIES 2012 PARTITION PLAT

NOTE: PROPERTY BOUNDARY BETWEEN HIGH RIDGE LLC AND MR. KING ESTABLISHED PURSUANT TO SURVEY 09-043-C. THIS IS A TRUE AND EXACT COPY OF THE ORIGINAL PLAT.

PAUL W.P. TOMKINS, PLS 2360

LINE	BEARING	DISTANCE
L22	S54°25'27"E	127.65'
L23	S42°12'47"W	620.64'
L24	S75°03'42"W	1104.76'
L25	N36°08'11"W	364.07'
L26	S78°49'17"W	61.10'
L27	S43°29'39"W	155.57'
L28	S75°03'48"W	153.58'
L29	S88°47'43"W	80.11'
L30	S68°40'56"W	142.37'
L31	N88°46'12"W	748.70'
L32	N84°03'33"W	1083.69'
L33	N70°26'17"W	1052.10'
L34	S69°52'31"E	342.77'
L35	S58°22'59"E	519.78'
L36	S55°58'07"E	406.93'
L37	S37°36'26"E	67.42'
L38	S28°40'47"E	91.37'
L39	S17°12'51"E	96.99'
L40	S07°23'28"E	80.10'
L41	S00°06'30"W	86.91'
L42	N64°28'17"W	187.07'
L43	N45°07'09"W	147.98'
L44	S33°47'43"W	575.64'
L45	S69°42'42"E	164.18'
L46	N71°57'52"E	422.35'
L47	N83°31'45"E	299.34'
L48	S85°15'42"E	433.93'
L49	N46°12'52"E	357.13'
L50	N70°06'32"W	40.16'
L51	N65°10'08"W	37.96'
L52	N56°44'45"W	117.29'
L53	N52°23'37"W	73.54'
L54	N49°26'47"W	34.91'
L55	N44°46'01"W	52.06'
L56	N30°17'07"W	264.60'
L57	N30°42'11"W	231.24'
L58	N33°04'10"W	341.07'
L59	N34°19'37"W	171.84'
L60	N31°59'39"W	77.26'
L61	N40°50'51"W	117.66'
L62	N49°53'41"W	125.11'
L63	N57°02'37"W	439.84'
L64	N60°31'15"W	169.01'
L65	N56°15'08"W	176.79'
L66	N50°11'52"W	317.79'
L67	N53°45'10"W	30.65'
L68	N51°34'41"W	293.08'
L69	N47°02'20"W	218.81'
L70	N43°19'48"W	209.18'
L71	N42°06'23"W	142.02'
L72	N46°19'59"W	631.53'
L73	N36°19'04"W	792.11'
L74	N35°43'08"W	168.88'
L75	N37°58'45"W	209.99'
L76	N39°35'46"W	108.67'
L77	N34°41'34"W	137.87'
L78	N21°56'36"W	121.39'
L79	N15°06'56"W	240.19'
L80	N13°19'20"W	48.52'
L81	N08°22'29"W	53.02'
L82	S30°42'19"W	74.69'
L83	S33°04'10"E	6.89'
L84	N89°39'03"W	519.68'
L85	N88°25'06"W	337.66'
L86	S83°53'06"W	120.00'
L87	S29°46'55"W	131.20'
L88	S18°46'34"W	88.45'
L89	S49°33'02"W	88.54'
L90	S68°36'38"W	96.41'
L91	S83°51'05"W	97.54'
L92	N68°05'17"W	85.10'
L93	S84°10'26"E	142.53'
L94	S71°16'39"W	60.49'
L95	S72°49'22"E	344.80'
L96	S33°10'00"W	181.08'
L97	S51°36'42"E	19.11'
L98	S35°50'31"E	47.79'
L99	S35°35'22"E	460.83'
L100	S88°15'38"W	391.08'
L101	N30°42'19"E	266.40'
L102	N89°37'11"E	249.51'
L103	S63°20'11"E	338.59'
L104	N46°20'15"E	154.36'
L105	S50°29'22"E	26.93'
L106	S76°06'47"E	34.19'
L107	S03°57'51"E	91.02'
L108	S25°34'01"E	99.16'
L109	S14°57'43"E	29.53'
L110	N08°15'30"W	43.58'
L111	N07°02'03"E	14.32'
L112	N57°14'52"E	89.49'
L113	S32°48'20"E	46.20'
L114	S87°55'28"W	163.73'
L115	N33°39'49"W	128.56'
L116	S53°13'25"W	112.50'
L117	N38°56'42"W	31.98'
L118	N27°16'26"W	92.41'

L125	N27°43'00"W	66.44'
L126	N48°35'30"W	35.58'
L127	N24°55'15"W	54.30'
L128	N41°50'52"W	42.90'
L129	N43°53'16"W	65.31'
L130	N37°22'45"W	96.10'
L131	N43°22'38"W	42.44'
L132	N31°39'34"W	132.97'
L133	N26°10'46"W	48.78'
L134	N49°04'57"W	56.03'
L135	N46°33'06"W	70.04'
L136	N33°45'29"W	49.72'
L137	N22°54'57"W	51.21'
L138	N37°31'21"W	88.75'
L139	N38°00'24"W	112.65'
L140	N38°30'43"W	95.83'
L141	N26°10'59"W	71.91'
L142	N13°49'17"W	46.79'
L143	N32°14'58"W	48.87'
L144	S76°47'28"W	50.52'
L145	S65°02'48"W	79.44'
L146	N78°20'46"W	47.93'
L147	N40°40'37"W	70.85'
L148	N31°04'03"W	102.86'
L149	N27°57'15"W	113.00'
L150	N33°03'08"W	83.58'
L151	N25°49'44"W	102.53'
L152	N34°29'49"W	114.13'
L153	N29°04'55"W	208.55'
L154	N25°36'34"W	118.29'
L155	N15°12'22"W	150.50'
L156	N24°04'04"W	40.43'
L157	S83°03'01"W	27.24'
L158	S36°14'18"W	70.29'
L159	S19°30'37"W	35.90'
L160	S54°41'22"W	50.40'
L161	S86°57'44"W	36.65'
L162	N64°32'26"W	48.92'
L163	N46°57'24"W	49.53'
L164	N54°08'09"W	71.52'
L165	N25°57'12"W	18.43'
L166	N00°57'43"E	80.89'
L167	N19°46'49"E	114.70'
L168	N07°50'11"E	44.03'
L169	N14°21'21"W	28.00'
L170	N45°49'13"W	121.96'
L171	N38°45'17"W	100.28'
L172	N46°15'33"W	57.83'
L173	N72°36'38"W	69.26'
L174	N33°53'48"W	33.41'
L175	N20°51'33"W	64.30'
L176	N42°30'43"E	317.30'
L177	N51°03'53"W	110.65'
L178	N29°31'53"W	149.88'
L179	N33°02'24"W	225.42'
L180	N35°35'22"W	403.99'
L181	S88°15'38"W	431.41'
L182	N32°48'20"W	442.70'
L183	N21°59'08"W	135.30'
L184	N42°19'08"W	73.90'
L185	S37°47'05"E	131.62'
L186	S51°03'44"E	86.45'
L187	S45°51'25"E	157.39'
L188	S68°26'18"E	89.35'
L189	S58°44'55"E	63.29'
L190	S60°04'06"E	94.52'
L191	S50°19'40"E	103.03'
L192	S63°02'44"E	82.38'
L193	S42°57'29"E	88.85'
L194	S58°49'59"E	134.64'
L195	S43°54'23"E	189.02'
L196	S32°55'19"E	122.81'
L197	S13°48'39"E	41.92'
L198	S71°00'00"E	114.81'
L199	S59°19'44"E	145.54'
L200	S54°36'02"E	157.50'
L201	S50°16'50"E	74.13'
L202	N90°00'00"E	93.65'
L203	N87°22'50"E	869.87'
L204	N86°27'26"E	566.98'
L205	N87°49'39"E	197.94'
L206	N86°34'03"E	218.51'
L207	N86°56'06"E	197.92'
L208	N85°40'45"E	273.29'
L209	N86°24'01"E	356.22'
L210	N86°25'07"E	273.22'
L211	N86°56'25"E	286.58'
L212	N88°29'32"E	223.71'
L213	S88°40'30"E	124.86'

L214	N27°43'00"W	66.44'
L215	N48°35'30"W	35.58'
L216	N24°55'15"W	54.30'
L217	N41°50'52"W	42.90'
L218	N43°53'16"W	65.31'
L219	N37°22'45"W	96.10'
L220	N43°22'38"W	42.44'
L221	N31°39'34"W	132.97'
L222	N26°10'46"W	48.78'
L223	N49°04'57"W	56.03'
L224	N46°33'06"W	70.04'
L225	N33°45'29"W	49.72'
L226	N22°54'57"W	51.21'
L227	N37°31'21"W	88.75'
L228	N38°00'24"W	112.65'
L229	N38°30'43"W	95.83'
L230	N26°10'59"W	71.91'
L231	N13°49'17"W	46.79'
L232	N32°14'58"W	48.87'
L233	S76°47'28"W	50.52'
L234	S65°02'48"W	79.44'
L235	N78°20'46"W	47.93'
L236	N40°40'37"W	70.85'
L237	N31°04'03"W	102.86'
L238	N27°57'15"W	113.00'
L239	N33°03'08"W	83.58'
L240	N25°49'44"W	102.53'
L241	N34°29'49"W	114.13'
L242	N29°04'55"W	208.55'
L243	N25°36'34"W	118.29'
L244	N15°12'22"W	150.50'
L245	N24°04'04"W	40.43'
L246	S83°03'01"W	27.24'
L247	S36°14'18"W	70.29'
L248	S19°30'37"W	35.90'
L249	S54°41'22"W	50.40'
L250	S86°57'44"W	36.65'
L251	N64°32'26"W	48.92'
L252	N46°57'24"W	49.53'
L253	N54°08'09"W	71.52'
L254	N25°57'12"W	18.43'
L255	N00°57'43"E	80.89'
L256	N19°46'49"E	114.70'
L257	N07°50'11"E	44.03'
L258	N14°21'21"W	28.00'
L259	N45°49'13"W	121.96'
L260	N38°45'17"W	100.28'
L261	N46°15'33"W	57.83'
L262	N72°36'38"W	69.26'
L263	N33°53'48"W	33.41'
L264	N20°51'33"W	64.30'
L265	N42°30'43"E	317.30'
L266	N51°03'53"W	110.65'
L267	N29°31'53"W	149.88'
L268	N33°02'24"W	225.42'
L269	N35°35'22"W	403.99'
L270	S88°15'38"W	431.41'
L271	N32°48'20"W	442.70'
L272	N21°59'08"W	135.30'
L273	N42°19'08"W	73.90'
L274	S37°47'05"E	131.62'
L275	S51°03'44"E	86.45'
L276	S45°51'25"E	157.39'
L277	S68°26'18"E	89.35'
L278	S58°44'55"E	63.29'
L279	S60°04'06"E	94.52'
L280	S50°19'40"E	103.03'
L281	S63°02'44"E	82.38'
L282	S42°57'29"E	88.85'
L283	S58°49'59"E	134.64'
L284	S43°54'23"E	189.02'
L285	S32°55'19"E	122.81'
L286	S13°48'39"E	41.92'
L287	S71°00'00"E	114.81'
L288	S59°19'44"E	145.54'
L289	S54°36'02"E	157.50'
L290	S50°16'50"E	74.13'
L291	N90°00'00"E	93.65'
L292	N87°22'50"E	869.87'
L293	N86°27'26"E	566.98'
L294	N87°49'39"E	197.94'
L295	N86°34'03"E	218.51'
L296	N86°56'06"E	197.92'
L297	N85°40'45"E	273.29'
L298	N86°24'01"E	356.22'
L299	N86°25'07"E	273.22'
L300	N86°56'25"E	286.58'
L301	N88°29'32"E	223.71'
L302	S88°40'30"E	124.86'

LINE	BEARING	DISTANCE
L307	S89°37'11"W	549.81'
L308	S29°38'07"W	102.90'
L309	S18°26'06"W	316.94'
L310	S02°20'14"W	153.60'
L311	S44°59'59"W	75.30'
L312	S15°25'20"E	94.22'
L313	S31°53'27"W	142.11'
L314	S04°28'36"E	199.42'
L315	S23°50'20"W	275.18'
L316	S23°50'19"W	166.54'
L317	S14°13'15"W	471.73'
L318	S28°58'04"W	200.48'
L319	S05°31'39"E	127.59'
L320	S18°52'16"W	234.35'
L321	S09°54'34"W	415.79'
L322	S32°28'17"W	189.62'
L323	S39°56'11"E	329.38'
L324	S21°58'28"E	192.51'
L325	S03°34'35"E	434.89'
L326	S89°38'55"E	490.51'
L327	N00°39'08"W	479.80'
L328	S12°00'49"E	170.29'
L329	S49°25'48"E	162.19'
L330	S56°10'39"E	185.83'
L331	S65°54'55"E	151.76'
L332	S27°21'18"E	157.43'
L333	S02°19'53"W	164.10'
L334	S00°16'45"E	155.47'
L335	S01°58'59"E	175.73'
L336	S01°29'09"E	249.50'
L337	S88°40'18"W	341.99'
L338	N00°00'00"W	56.00'
L339	N84°05'37"W	85.71'
L340	N43°06'56"W	191.04'
L341	N20°58'34"W	704.87'
L342	N39°18'24"W	595.36'
L343	N88°40'18"E	830.03'

STATE OF OREGON, COUNTY OF UMATILLA
I certify that this instrument was received and recorded

ON December 3, 2012
at 1:15 o'clock P.m., in the record of PLATS of said County.
YEAR NUMBER Slide
2012 23

OFFICE OF COUNTY RECORDS

By: JEAN HEMPHILL

UMATILLA COUNTY PARTITION PLAT 2012-23
SEVEN HILLS PROPERTIES 2012 PARTITION PLAT

STATE OF OREGON,
COUNTY OF UMATILLA }
I certify that this instrument was received and recorded
ON December 3, 2012
at 1:15 o'clock Pm., in the record of
PLATS of said County.
YEAR NUMBER Slide
2012 23
OFFICE OF COUNTY RECORDS
By: JEAN HEMPHILL...Records Officer
Fees \$ 73.00 No. 2012-5990121

LEGEND

- PROPOSED NEW PARCEL BOUNDARY WITH REBAR AND YELLOW CAP "USKH-OR-2360" SET AT ANGLE POINT.
- EASEMENT BOUNDARY
- SECTION SUBDIVISION LINE
- EXISTING PARCEL LINE
- x-x- FENCE
- RIGHT OF WAY LINE
- EXISTING ROAD CENTER LINE
- ⊕ FOUND MONUMENT AS NOTED
- ⊕ CALCULATED POSITION NOTHING FOUND OR SET.
- () RECORD DIMENSION AS NOTED
- ⊙ FD. 5/8"x30" IRON REBAR WITH PLASTIC YELLOW CAP STAMPED "USKH-OR-2360" PER PERKINS-NORTH SLOPE B.L.A. (COUNTY SURVEY 08-161-B)
- ◆ FD. 5/8"x30" IRON REBAR WITH PLASTIC YELLOW CAP STAMPED "USKH-OR-2360" PER HIGH RIDGE-NORTH SLOPE B.L.A. 08-164-B.
- FD. A 5/8" X 30" IRON REBAR WITH A YELLOW PLASTIC CAP STAMPED "USKH INC. 2360 OR" PER SURVEY 06-206-C.
- ▼ FD. A 5/8" X 30" IRON REBAR WITH A YELLOW PLASTIC CAP STAMPED "USKH INC. 2360 OR" PER SURVEY 09-035-C.
- ◆ FD. 5/8"x30" IRON REBAR WITH PLASTIC YELLOW CAP STAMPED "USKH-OR-2360" SET PER SURVEY 09-092-B
- ◆ REBAR AND YELLOW CAP ESTABLISHED BY PARTITION PLAT 2010-09.
- REBAR AND YELLOW CAP ESTABLISHED BY PARTITION PLATS 2010-26 AND -27.

APPROVALS
APPROVED THIS 3rd DAY OF December, 2012, IN ACCORDANCE WITH UMATILLA COUNTY DEVELOPMENT CODE,
T. Macblett
UMATILLA COUNTY PLANNING DIRECTOR
APPROVED THIS 30 DAY OF November, 2012, IN ACCORDANCE WITH THE UMATILLA COUNTY DEVELOPMENT CODE.
David Hill
UMATILLA COUNTY SURVEYOR

TAX COLLECTOR'S CERTIFICATE
I HEREBY CERTIFY THAT ALL TAXES FOR THE YEAR 2012 AGAINST THE PROPERTY SHOWN HEREIN HAVE BEEN PAID.
Debra Emmit
UMATILLA COUNTY TAX COLLECTOR
DATE 11-28-12

NARRATIVE
THIS SURVEY WAS PERFORMED AT THE REQUEST OF NORM MCKIBBEN TO CREATE A 40 ACRE PARCEL IN THAT PORTION OF T5N, R35E APPROVED FOR THE "GO BELOW" 40 ACRE PARCEL SIZE. THE PARCEL TO BE DIVIDED IS A 127.75 ACRE PARCEL CREATED AS A RESULT OF A PARTITION OF A 172.9 ACRE PARCEL CREATED PURSUANT TO THE BOUNDARY LINE ADJUSTMENT PROCESS, THE SURVEY FOR WHICH IS RECORDED IN THE OFFICES OF THE UMATILLA COUNTY SURVEYOR AT NUMBER 10-159-C.
THIS SURVEY WAS PERFORMED AS A REAL TIME KINEMATIC SURVEY USING TOPCON DUAL FREQUENCY GPS RECEIVERS WITH A PRECISION OF ONE CENTIMETER ± 1 PPM TIMES BASE LENGTH.
I, PAUL W.P. TOMKINS, A PROFESSIONAL LAND SURVEYOR LICENSED IN THE STATE OF OREGON AS NUMBER 2360, DO HEREBY CERTIFY THAT THIS IS A TRUE AND EXACT SURVEY OF THE FOLLOWING DESCRIBED TRACT OF LAND:
PARCEL TWO OF PARTITION PLAT 2011-29, RECORDED IN THE UMATILLA COUNTY OFFICE OF COUNTY RECORDS UNDER RECORDING NUMBER 2011-5860153.

OWNERS' DECLARATION
KNOW ALL MEN BY THESE PRESENTS THAT I, NORM MCKIBBEN, MANAGING PARTNER FOR SEVEN HILLS PROPERTIES, L.L.C., OWNER, HAVE CAUSED THESE LANDS TO BE SURVEYED AND SUBDIVIDED AS SHOWN, AND DO HEREBY DEDICATE THE PARTITION PLAT TO UMATILLA COUNTY, OREGON.
Norm Mckibben
NORM MCKIBBEN, MANAGING PARTNER FOR SEVEN HILLS PROPERTIES, LLC
DATE 11/2/12

ACKNOWLEDGEMENT
STATE OF WASHINGTON
COUNTY OF WALLA WALLA
BEFORE ME THIS 26th DAY OF November, 2012 APPEARED NORM MCKIBBEN, MANAGING PARTNER FOR SEVEN HILLS PROPERTIES, LLC, TO ME PERSONALLY KNOWN, WHO ACKNOWLEDGED THE FOREGOING PARTITIONING OF LAND TO BE A FREE AND VOLUNTARY ACT AND DEED.

WITNESS MY HAND AND OFFICIAL SEAL THIS 26th DAY OF November, 2012.

MY COMMISSION EXPIRES June 24, 2016
Renea Parker
NOTARY PUBLIC FOR THE STATE OF WASHINGTON, RESIDING IN Walla Walla

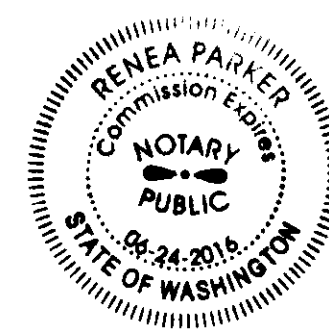

THIS IS A TRUE AND EXACT COPY OF THE ORIGINAL PLAT.
Paul W.P. Tomkins
PAUL W.P. TOMKINS, PLS 2360

USKH
SHARED VISION. UNIFIED APPROACH.
Architecture • Engineering
Land Surveying • Planning
Environmental Services

5 North Colville
Walla Walla, WA 99362
(509) 522-4843

REGISTERED PROFESSIONAL LAND SURVEYOR

OREGON
JULY 26, 1988
PAUL W.P. TOMKINS
2360

renewed 6/30/14

Date Stamped: 11/26/12

Project:
A REPLAT OF PARCEL 2 OF PARTITION PLAT 2011-29, LOCATED IN THE NW 1/4, NW 1/4, THE NE 1/4, NW 1/4, THE SE 1/4, NW 1/4, THE NW 1/4, NE 1/4, THE NE 1/4, NE 1/4, NE 1/4, THE SE 1/4 OF SEC. 5, THE SW 1/4, NW 1/4, THE NW 1/4, SW 1/4, THE SW 1/4, SW 1/4, AND THE SE 1/4, SW 1/4 OF SEC. 4, THE NE 1/4, NW 1/4, THE NW 1/4, NE 1/4, THE SE 1/4, NW 1/4, AND THE SW 1/4, NE 1/4 OF SECTION 9, T5N, R35E, W.M., UMATILLA CO. OR

Client
NORM MCKIBBEN
SEVEIN VINEYARDS
83501 LOWER DRY. CR. RD.
MILTON FREEWATER, OR

SECTION INDEX, T.5N, R.35E

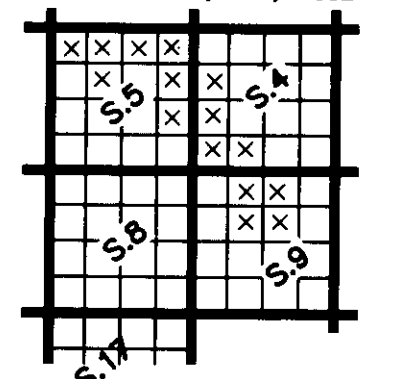

Project Mgr.	PWPT
Drawn	PWPT
Checked	GEF
	10-15-2012
Scale	1" = 500'
CAD File:	SEVEN HILLS O-P FPARTITION 2012-10-10.DWG
Sheet Contents:	SEVEN HILLS O-P PARTITION 2012-10-10.DWG
Sheet No.:	<u>3</u> OF <u>3</u>

U.S.K.H. W.O.
1363200

RECEIVED BY
Umatilla County Surveyor
Date: 12/18/12
Rec'd By: S. Hill
No.: 12-158-B