

REPLAT FOR WEIDERT
 A REPLAT OF A PORTION OF PARCEL 1, AND
 PARCEL 2, OF PARTITION PLAT NO. 2004-17,
 CITY OF ATHENA, UMATILLA COUNTY, OREGON.

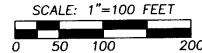

COMMON DIMENSIONS SHOWN ARE IDENTICAL WITH THOSE OF
 SURVEY NO. 11-128-B AND PARTITION PLAT NO. 2004-17.

SURVEYORS CERTIFICATE

I, JASON M. WELLS, PROFESSIONAL LAND SURVEYOR IN THE STATE OF OREGON, DO HEREBY CERTIFY THAT I HAVE CORRECTLY SURVEYED AND MARKED WITH LEGAL MONUMENTS, IN ACCORDANCE WITH O.R.S. CHAPTER 92, AS REVISED, THE LANDS SHOWN ON THE ACCOMPANYING REPLAT.

REAL PROPERTY DESCRIPTION

A TRACT OF LAND LOCATED IN THE SOUTHWEST QUARTER OF SECTION 18, TOWNSHIP 4 NORTH, RANGE 35 EAST, W.M., UMATILLA COUNTY, OREGON, DESCRIBED AS FOLLOWS:
 PARCEL 2 OF UMATILLA COUNTY PARTITION PLAT 2004-17, TOGETHER WITH THAT PORTION OF PARCEL 1 OF UMATILLA COUNTY PARTITION PLAT 2004-17, DESCRIBED IN EXHIBIT "A" OF INSTRUMENT NO. 2011-5860512, UMATILLA COUNTY DEED RECORDS.

Jason M. Wells
 JASON M. WELLS, PLS

REGISTERED PROFESSIONAL LAND SURVEYOR

Jason M. Wells

OREGON
 NOVEMBER 29, 2010
 JASON M. WELLS
 54657PLS
 RENEWS 6/30/12

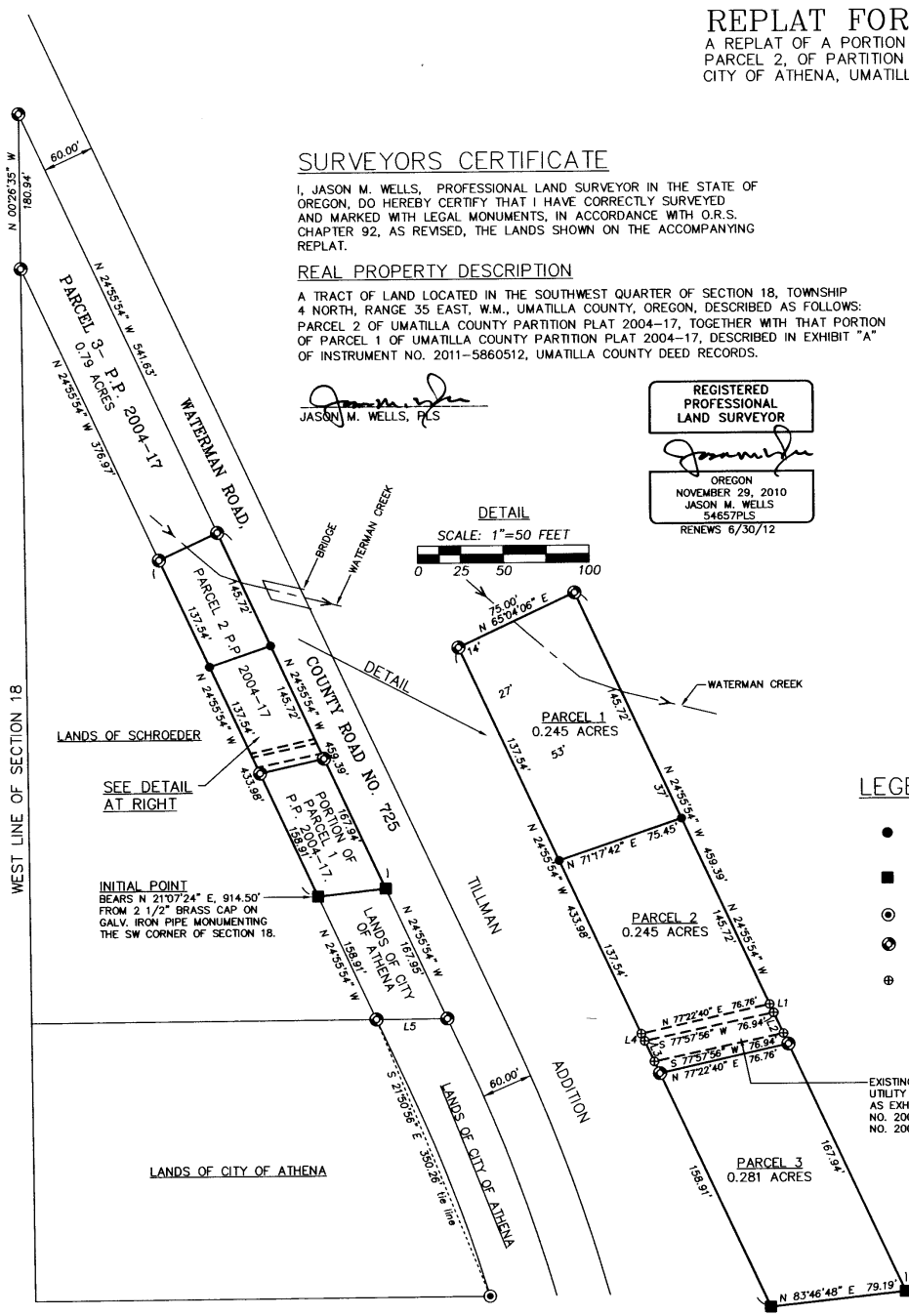
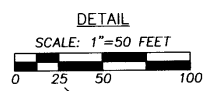

OWNERS DECLARATION

I, JUDY G. WEIDERT, OWNER, ACKNOWLEDGE THAT I HAVE CAUSED THIS PARTITION REPLAT TO BE PREPARED AND THIS LAND PARTITIONED IN ACCORDANCE WITH ORS CHAPTER 92, AS REVISED, AND CITY OF ATHENA AND UMATILLA COUNTY ORDINANCES.

Judy G. Weidert
 JUDY G. WEIDERT, OWNER

ACKNOWLEDGEMENT

STATE OF OREGON) SS
 COUNTY OF UMATILLA)

THIS INSTRUMENT WAS ACKNOWLEDGED BEFORE ME THIS 7 DAY OF

February 2012.

BY JUDY G. WEIDERT

Down M. Subbs
 NOTARY PUBLIC FOR THE STATE OF OREGON

COMMISSION NUMBER: 432519

MY COMMISSION EXPIRES: 10-14-12

LEGEND

- - SET 5/8" BY 30" IRON REBAR WITH 1 1/4" PURPLE PLASTIC CAP MARKED "WELLS SURVEYING 54657PLS."
- - FOUND 5/8" REBAR WITH 1 1/4" PURPLE PLASTIC CAP FROM SURVEY NO. 11-128-B.
- ⊙ - FOUND A 5/8" IRON REBAR FROM SURVEY NO. 93-41-B.
- ⊕ - FOUND 5/8" IRON REBAR WITH 1 1/4" YELLOW PLASTIC CAP FROM PARTITION PLAT 2004-17.
- ⊖ - CALCULATED POINT ONLY. NOTHING FOUND OR SET.

LINE TABLE

NO.	BEARING	DISTANCE
L1	S 24°55'54" E	5.45'
L2	S 24°55'54" E	13.34'
L3	N 24°55'54" W	13.34'
L4	N 24°55'54" W	4.65'
L5	N 89°44'00" E	82.53'

APPROVALS

CITY OF ATHENA
 THIS PARTITION IS HEREBY APPROVED THIS
7 DAY OF Feb 2012.

PLAT APPROVAL NUMBER: _____
David H. Baker
 RECORDER, CITY OF ATHENA.

EXAMINED AND APPROVED THIS
9 DAY OF February 2012.

David H. Baker
 UMATILLA COUNTY SURVEYOR

TAXES ARE PAID IN FULL, THIS
9th DAY OF February 2012.

Bethina Emmert by Kristen Schwanck
 UMATILLA COUNTY TAX COLLECTOR

RECORDING INFORMATION,
 UMATILLA COUNTY OFFICE OF RECORDS:

STATE OF OREGON, }
 COUNTY OF UMATILLA }
 I certify that this instrument was received and recorded
 ON February 9, 2012
 at 3:15 o'clock Pm., in the record of
 PLATS of said County.
 YEAR NUMBER Slide
 2012 03

OFFICE OF COUNTY RECORDS
 By: ...JEAN HEMPHILL...Records Officer
 Fees \$ 65.00 No. 2012-5880126

RECEIVED BY

Umatilla County Surveyor
 Date: 2/16/2012
 Rec'd By: St. O'Neil
 No.: 12-009-B

WELLS SURVEYING
 1 SW NYE AVENUE, SUITE B
 P.O. BOX 1696
 PENDLETON, OR 97801
 PHONE: (541) 276-6362

PROJECT:
 PARTITION REPLAT FOR:
JUDY G. WEIDERT

DATE: 11/11 DR. BY: JMW
 CK. BY: WRW NO: 11-1354

LOCATED IN THE SOUTHWEST QUARTER OF SECTION 18, TOWNSHIP 4 NORTH, RANGE 35 EAST, W.M., UMATILLA COUNTY, OREGON.

I CERTIFY THIS IS AN EXACT COPY OF PARTITION PLAT NO. 2012-03
Jason M. Wells
 JASON M. WELLS, PLS