

2002-05

PARTITION PLAT 2001-05

#LD-5N-609-00
UMATILLA COUNTY

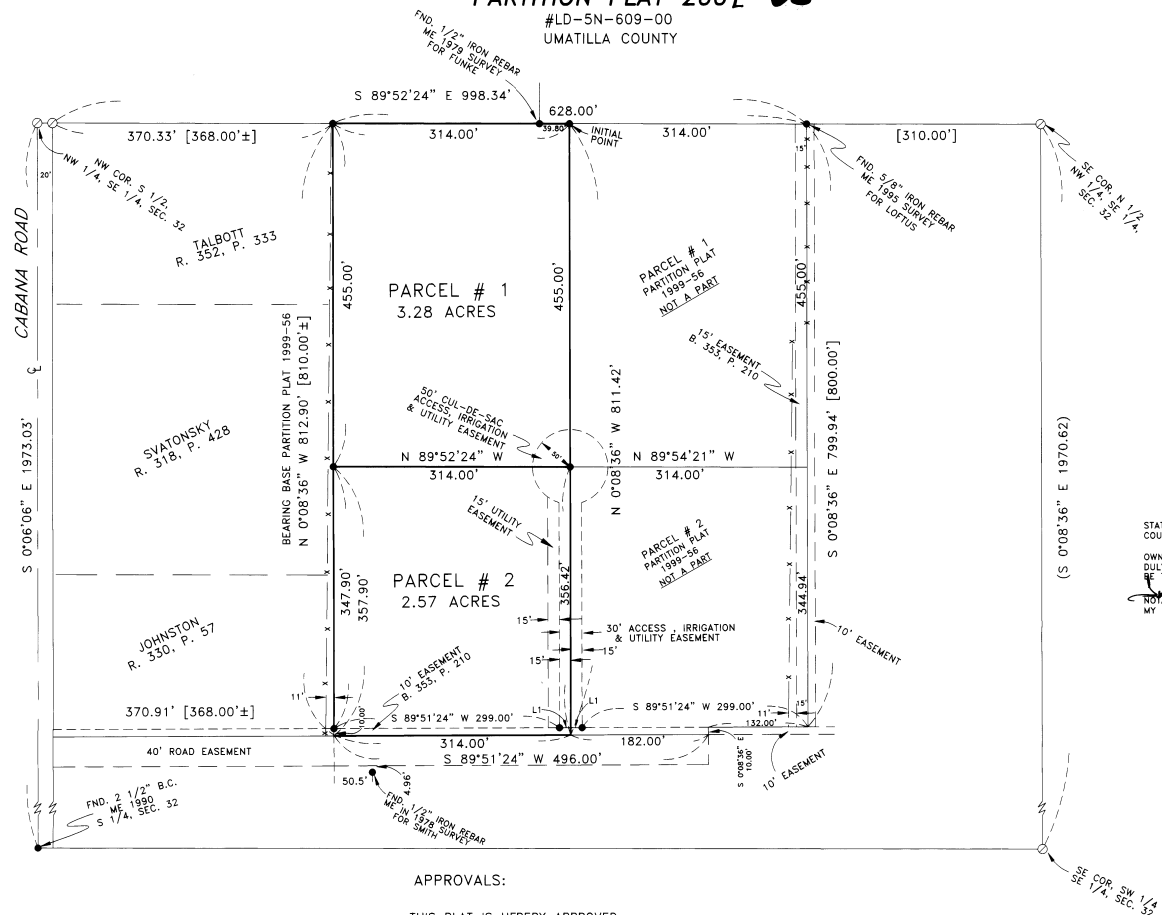

NARRATIVE:

I, G. DENNIS EDWARDS, AM A REGISTERED LAND SURVEYOR OF THE STATE OF OREGON, AND HAVE MARKED WITH LEGAL MONUMENTS THAT LAND SHOWN ON THIS PLAT.
I SURVEYED THIS PARCEL AS PARCEL 3 IN PARTITION PLAT 1999-56. I ALSO SET THE SOUTHWEST CORNER OF PARCEL ONE AS A POINT ON LINE IN THAT SURVEY.
DESCRIPTION: PARCEL 3, PARTITION PLAT 1999-56, IN THE SE QUARTER OF SECTION 32, T 5 N, R 29 E, W.M., UMATILLA COUNTY, OREGON.

REGISTERED PROFESSIONAL LAND SURVEYOR
G. Dennis Edwards
OREGON
JULY 16, 1971
G. DENNIS EDWARDS
8 5 1
RENEWS 12/31/2001

OWNER'S DECLARATION:

WE THE OWNERS OF THE LAND SHOWN ON THIS PLAT, HEREBY DECLARE THAT WE HAVE CAUSED THIS PLAT TO BE PREPARED.
WE ACKNOWLEDGE THE EASEMENTS AS SHOWN ON THIS PLAT.

Kenneth C. Loftus *Kenneth G. Loftus*
KENNETH C. LOFTUS KENNETH G. LOFTUS
Maryann Loftus *Isla P. Loftus*
MARYANN LOFTUS ISLA P. LOFTUS

STATE OF OREGON }
COUNTY OF UMATILLA }
ON THIS 17th DAY of Aug, 2001, THE ABOVE OWNERS PERSONALLY APPEARED AND WHO BEING DULY SWORN ACKNOWLEDGED THIS INSTRUMENT TO BE THEIR FREE AND VOLUNTARY ACT AND DEED.
Georgia Dunaway
NOTARY PUBLIC FOR OREGON
MY COMMISSION EXPIRES Mar 19, 2001

TIFFANY A. OBRIST
NOTARY PUBLIC-OREGON
COMMISSION NO. 35737
MY COMMISSION EXPIRES MAR 19 2004

STATE OF OREGON, COUNTY OF UMATILLA }
I certify that this instrument was received and recorded
ON January 29, 2002 at 4:50 o'clock Pm., in the record of PLATS of said County.
YEAR NUMBER Slide
2002 05

OFFICE OF COUNTY RECORDS
By: ...GEORGIA DUNAWAY...Records Officer
Fees \$ 50.00 No. 2002-4050389

APPROVALS:

THIS PLAT IS HEREBY APPROVED,
THIS 17th DAY OF January, 2002.
David Hill
UMATILLA COUNTY SURVEYOR

TAXES ARE PAID IN FULL,
THIS 24th DAY OF January, 2002.
Anna Schulz
UMATILLA TAX COLLECTOR

THIS PLAT IS HEREBY APPROVED,
THIS 29th DAY OF January, 2002.
G. Dennis Edwards
UMATILLA COUNTY PLANNING DIRECTOR

THIS IS AN EXACT COPY: *G. Dennis Edwards*
G. DENNIS EDWARDS

LINE TABLE

L1	S 89°51'24" W	15.00'
----	---------------	--------

- LEGEND:**
- FND. 5/8" IRON REBAR SET BY ME IN PARTITION PLAT 1999-56 UNLESS NOTED OTHERWISE
 - ⊙ COMPUTED LOCATION FROM MY 1995 SURVEY FOR LOFTUS

[000] OF RECORD DEED

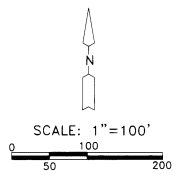

JOB# S9506067-B
EDWARDS SURVEYING P.O. BOX 763
541-567-3336 HERMISTON, OREGON 97838
DRAWN BY NJF