

ROAD NO

449.

In the matter of viewing, surveying and laying out County Road No 449

Commencing eighty rods north of S.E. corner of sec 14 tp 5 S R 31 E W M in a present county road thence running west  $\frac{1}{2}$  mile. Thence northwesterly about 40 rods to intersect with south end of Alba street in the town of Ukiah, Oregon. Also to vacate that part of a county road now running from the point of beginning of the proposed road to Ukiah, Oregon, said road to be forty feet wide.

### Report of Viewers

To the Honorable County Court of the State of Oregon  
for Umatilla County

We, the undersigned, the viewers heretofore appointed to view and locate Road No 449, submit the following report:

Pursuant to an order of the Honorable Court we met John W Kimbrell, surveyor, at Ukiah on Sept 24<sup>th</sup> 1894, and were by him, each, duly sworn to faithfully and impartially discharge the duties of our appointments. We called to our aid L Hale and Geary Kimbrell, chainmen, who were by the surveyor, each, duly sworn. We viewed surveyed and located said road No 449 as specified in our order and find the same to be practicable, and would most respectfully recommend the same be declared a public highway

Filed Sept 28<sup>th</sup> 1894

B. S. Durrroughs, clerk

J. M. Gilliland } Viewers  
G. W. Ellis } Road Survey  
L. B. Sturdivant } No 449

### Field Notes of County Road No 449

I commenced on sec. line between secs 13 & 14 at a point 80 rods of the S.E. corner sec 14 in T 5 S R 31 E W M. Set post 4 feet long and 4 inches square 2 feet in the ground dug pits E + W and raised mound. Post marked R No 449  
Thence West 160 rods to A 1

Thence N  $12^{\circ}$  W 52 rods + 10 lks to south end of Alba street in the town of Ukiah in N.E.  $\frac{1}{4}$  S.W.  $\frac{1}{4}$  sec 14 in T 5 S range 31 E.W.M. Set post 4 feet long and 4 inches square in mound of Stone 18 inches high and four feet wide at base.

Post marked R D No 449

I hereby certify that the foregoing field notes are



Laying

correct to the best of my knowledge and belief

John W Kimbrell  
County Surveyor

Filed Oct 4<sup>th</sup> 1894

P. S. Burroughs, Clerk

by J. M. Leezer, deputy

corner of  
city road  
sterly about  
in the  
a county  
the pro-  
feet wide.

region

ointed to  
report:  
re met  
24<sup>th</sup> 1894,  
y and  
ts. We  
nman,  
viewed  
in our  
would  
clared

Viewers  
Road Survey  
No 449

t a point  
to set  
the ground  
marked No 449

lba street  
15 S range  
square  
feet wide

T 5 S R 31 E W 3

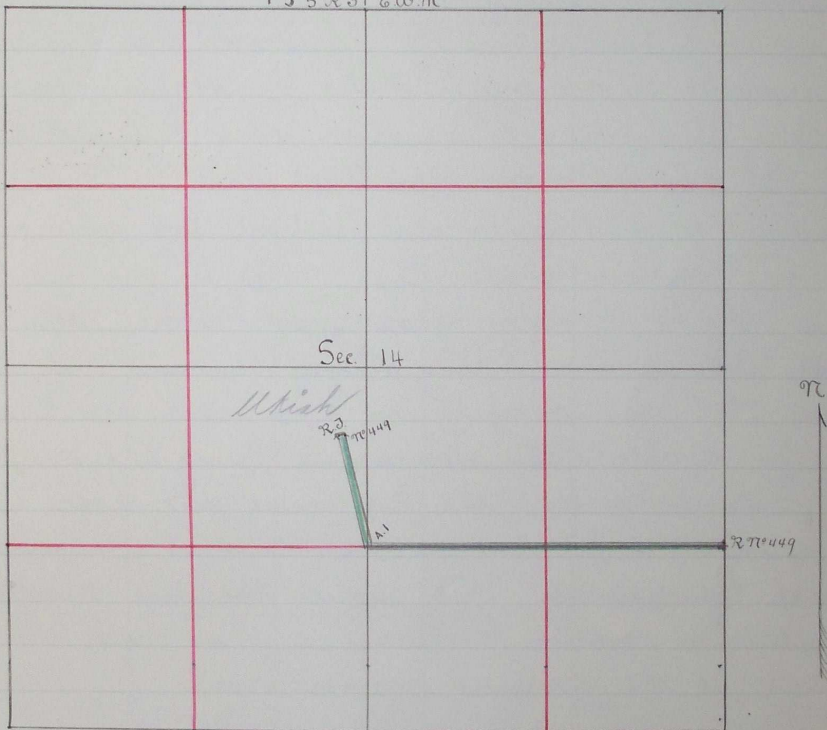

Nov 12 1894 J 245

are