

Road No 271

ROAD NO
271

Report of Viewers. Field notes and Plat of Survey of a County Road commencing at a point on the S. line of the S. W 1/4 of N. E 1/4 Sec 24 T 4 S. R 31 E. and ending on a point on N. line of Sec 9 T 5 S. R 32 E.

Report of Viewers

To the Honorable, The County Court for Umatilla County, Oregon.

We Wm Howard, James Rippey and Lou McReynolds, viewers for Road No 271 met and performed that duty on Aug 7th 1886. We hereby recommend that a County road be established as prayed for in the petition for the following reasons.

- 1st The locality is well settled.
- 2nd The route is practical and convenient.
- 3rd Those settlers have no road.
- 4th Public roads are the pioneers right.
- 5th Existing bars are a nuisance.

Lastly, Our duty is to ask justice for them and pay for our services.

All of which is respectfully submitted

Dated at Albion Oregon
August 21st 1886.

Wm Howard
Lou McReynolds
James Rippey } Viewers.

Field Notes of the survey of County Road No 271.

Umatilla County, Oregon Sat. Aug 7th 1886

Met Wm Howard, Jas Rippey, and Lou McReynolds, viewers, W. O. Matter and Jas S. Holmes, Chainbearers, Jno Howard, marker and S. A. Oliver Assistant Marker & flagman who were each duly qualified according to law.

I commence at a point in the Pendleton and Canyon City wagon road, near the center of Section 24 in Township 4 South Range 3 E East and run East Var. 20° E

- 3.50 ch Set angle post against J. G. McConnells fence, south of line
- N 78° 40' E. 80.00.. Set 1 m. post 20 lks. S of line - land slope S.
- S 62° 00' E 6.00.. Set angle post, near summit of divide, course N. & S.
- S 30° 50' W 10.00.. do fence cor. - fence runs N. & E.
- S 84° 50' E 15.50.. do rock point - descend bluff - enter timber
- N 67° 40' E 19.50.. do on line at foot of bluff
- S 37° 50' E 22.50.. do 5 paces to S. in pine bottom
- S 78° 00' E 32.10.. 1/4 Sec. cor. bet Secs. 19 & 20 - Set angle post.
- East 52.10.. On true line E. & W., through center Sec. 20. Set angle post against pine, 12 ins. dia. on E. side of Creek about 200 lks - course of Creek S.
- South 80.00.. Set 2 m post on E side of Creek, near Res. of W. Open chain

- South 80.00 Set 3 m. post in flat near Mr Berkeley's Res.
- South 53.84 Set angle post at mouth of lane, course west.
- East 80.00 Through center Sec. 32, on true line, set 4 m. post in pine grove near Mr. Branson's Res.
- East 34.21 $\frac{1}{4}$ Sec. cor. bet. Secs. 32 & 33. a basalt stone marked $\frac{1}{4}$, at east end of short lane. course E. & W. Set angle post.
- South 74.10 Post cor. for Secs. 475th & 32733 Sp. 4758 R. 32 E
- " 80.00 Set 5 m. post.
- South 14.10 Set angle post.
- East 34.10 chs Set angle post on line, by large pine.
- South 54.10.. do S of pine grove. near old tree on ground
- East 72.00.. do in furrow - runs E. & W
- S 3° 35' W 80.00.. Set 6 m. post on W. side of ravine - course N.
- S 3° 35' W 3.50.. Set angle post on E. side of ravine - course S.
- S 8° 30' E 15.18.. do in ravine.
- S 37° 30' E 20.50.. Flat on Camas Creek - mouth of ravine. Set angle post
- N 76° 00' E 33.50.. Camas Creek 80 links wide - runs west. Set angle post on S. Bank.
- S 79° 00' E 47.00.. Camas Creek 100 links wide - runs N.
- do 50.50.. do runs W. Set angle post on N. Bank, th ascend grade.
- N 86° 00' E 58.00.. Set angle post below grade.
- S 34° 00' E 62.50.. do Cut A on large tree on Sec line.
- South 68.50 Along line bet. Secs 374 Sp 5 S. R 32 E to Sec. cor. a basalt stone as deep as may be in the ground. stone mound - witness tree in Secs 3710 -

The stakes were of the size, th were marked th set in mounds as required by law, though, generally, from ten to twenty feet to one side of the line -

Jno. C. Arnold. Surveyor
Umatilla Co. Oregon

Plat of Road No 271.

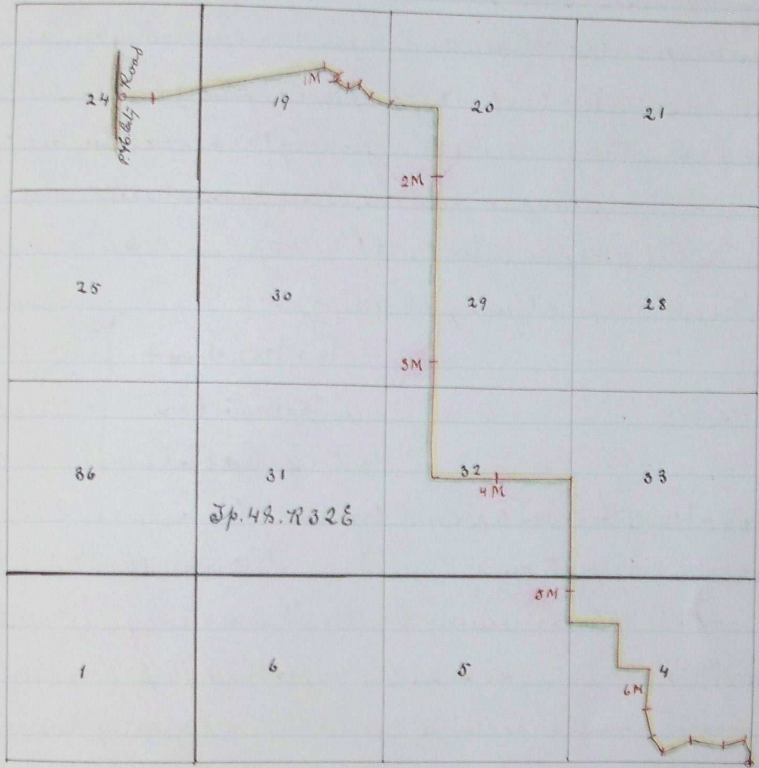

I hereby certify this to be a true
plat of County Road No 271. Umatilla Co., Or.

Jno. C. Arnolds, Surveyor

Book 9, page 348

.. 9. .. 402

Recorded Sept 23rd 1886

C. A. Hartman

County Clerk.