

22R33
LORIAN SPRINGS BY 22R33
Box 44

Box 44

PENDLETON
PENDLETON RANCHES

NW⁴ NE⁴
SEC. I.
U. S.

NE⁴ NW⁴
SEC. I.
57.00+97.5

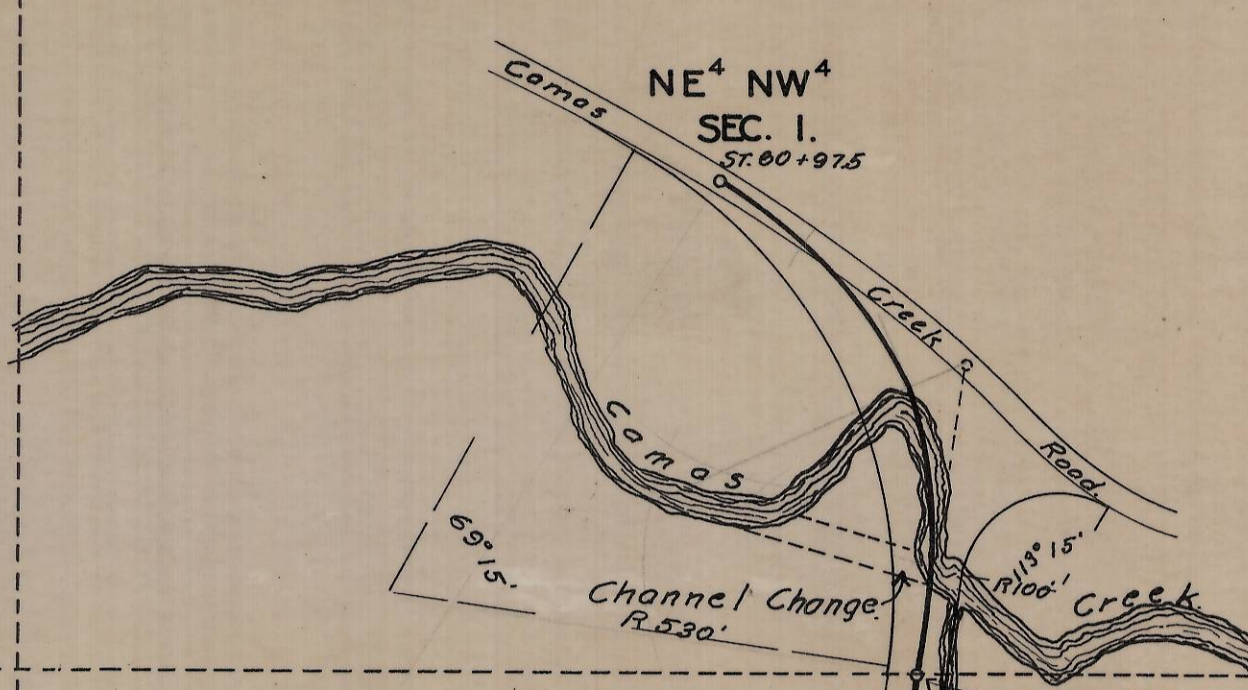

SE⁴ NW⁴
SEC. I.
U. S.

SW⁴ NE⁴
SEC. I.
CUNNINGHAM SHEEP CO.

NE⁴ SW⁴
SEC. I.
U. S.

NW⁴ SE⁴
SEC. I.
U. S.

SE⁴ SW⁴
SEC. I.
U. S.

SW⁴ SE⁴
SEC. I.

ROAD DEPARTMENT,
OF
UMATILLA COUNTY,
OREGON.

LEHMAN SPRINGS TO CAMAS CREEK

APPROVED JANUARY 5 1939.

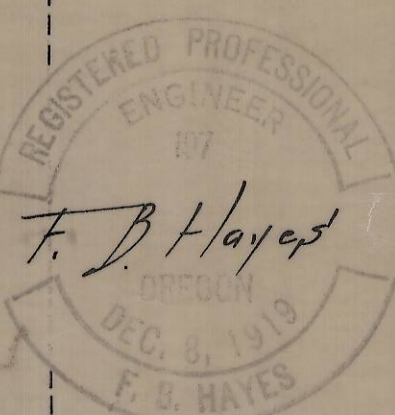

County Judge
Commissioner
Commissioner

Scale 1" = 200'

LILLIAN & FANCHO STUBBLEFIELD.

NW⁴ NE⁴
SEC. 12.

Through Section 1

Through section 1

sec. cor.

1944

11576'

Box 44
LORIAN SPRINGS BY 22R33