

ROAD No
470

In the matter of viewing, surveying and laying out County road No 470

To the Honorable County Court, of the state of Oregon, for Unmatted County.

We, the undersigned, the viewers hereof appointed to view and locate Road No 470 submit the following report: pursuant to an order of the Honorable Court and met John W. Humbrell surveyor at Ukiah Or. on the 5th day of February 1896 and were by him each, duly sworn to faithfully and impartially discharge the duties of our appointments. We called to our aid Jacob Bond, Chas. M. Reynolds, Charmed. Wm M Reynolds, marked, who were by the surveyor, each, duly sworn. We viewed, surveyed and located said Road No 470 as specified in an order and find the Road practicable and would most respectfully recommend the same be declared a Public Highway

E. B. Lambert

Filed July 28th 1896

C. Bolin

Viewers, Road Survey No. 470

B. S. Burroughs, etc.

Chas. Trincow

Field notes of Road Survey No 470.

I commenced in the center of present traveled road near the corner of the NE 1/4 of the NW 1/4 Sec. 33, in Township 4 south of Range 3 East W. M. The initial point is a stand in place 2 inches above the surface and 4 feet wide at base, marked R. No. 470. on east face.

	Chain	Distance	
Thence	S 63° 30' E	14.75	7
"	S. 18° E	20.47	2
"	East	11.62	3
"	South	33.16	80.00
Set post 4x4 inches 4 feet long dug pits north and south and built mound 4 feet wide at base and 18 inches high around post marked I.M.			
Thence	South	50.00	Crk 20 links wide runs East
80.00 Set post 4x4 and 4 feet long, 30 feet east of point marked 2.M dug pits north and south and built mound 4 feet wide at base and 18 inches high around post			
Thence	South	13.50	Spring branch runs East
		17.75	31.25
		48.00	48.00
Thence	S 25° E	4.40	52.40
"	S 71° W	3.25	55.65
"	South	24.35	80.00
Set post 4x4 inches 4 feet long 30 feet East of point dug pits north and south and built mound around post			
Thence	South	28.00	Set post 20 feet north and 30 feet East of

Road terminus marked R. J. No 470 dug pits and built mound 4 feet wide at base and 18 inches high around post. I hereby certify that the above field notes are correct to the best of my belief this the 6th day of February 1896

John W. Humbrell County Surveyor

Filed July 28, 1896
B. S. Burroughs
Clk

D 5 96 22 33 E W M
Sec 36

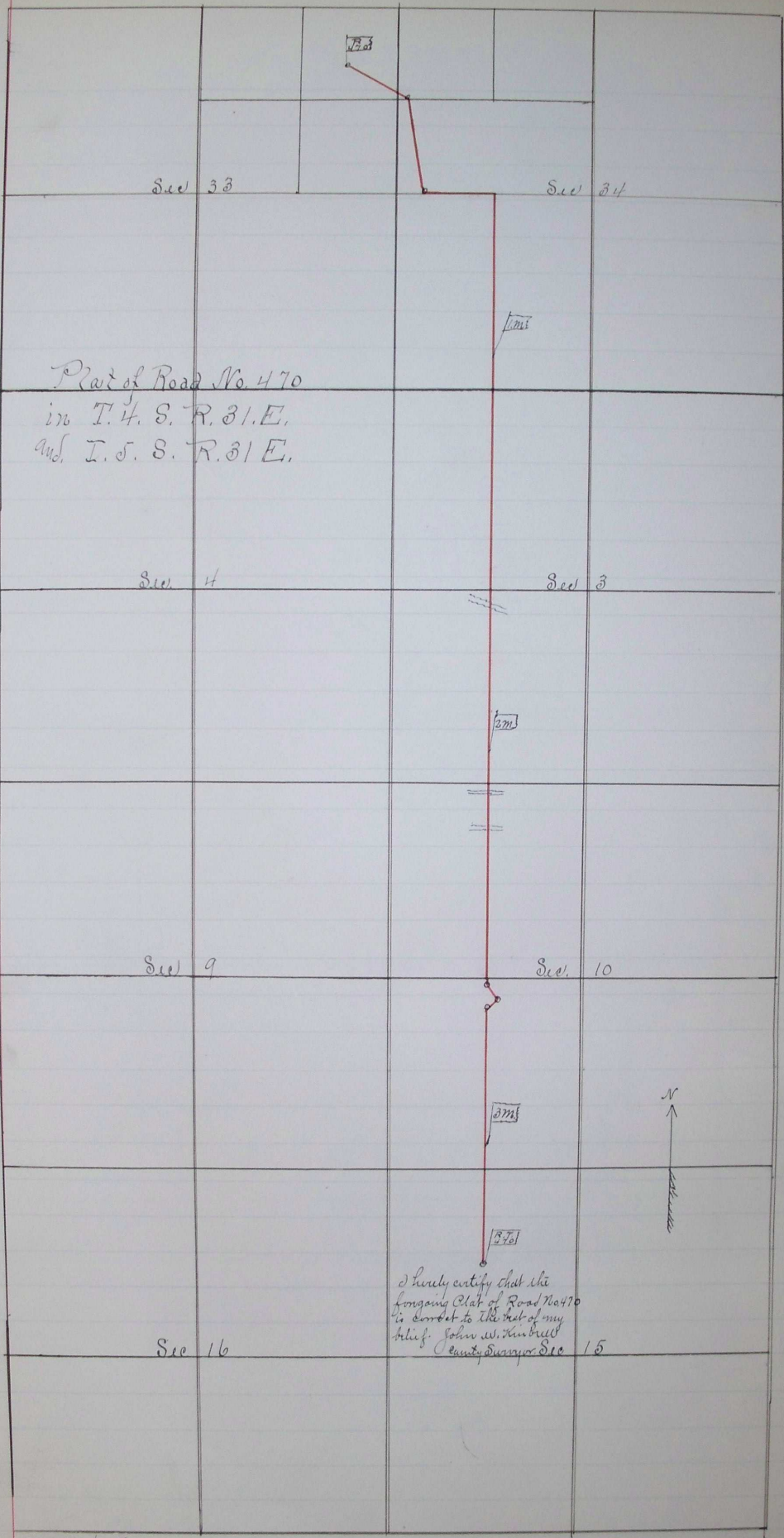

Plat of Road No. 470
 in T. 4. S. R. 31. E.
 and I. 5. S. R. 31 E.

I hereby certify that the
 foregoing Plat of Road No. 470
 is correct to the best of my
 belief. John W. Kimball
 County Surveyor Sec 15

Filed February 28, 1896

B. D. Kearsarge, Clerk.

may 6 1896 8530