

ROAD No

121

Report of Viewers filed notes of a County
 Road leading from 1/4 line of the E 1/2 of Sec 4 T4 S R 31 E to
 intersect the Pilot Rock and Gamas Valley Road near the Abby Ranch
 (Road No 121)

To the Hon County Court }
 for Multnomah Co Oregon }

We the Viewers appointed by your Board
 to view out and locate a Road beginning at or near the 1/4 line
 line of Sec 4 T4 S R 31 E to the Abby Ranch. We met at the
 time and place appointed and called to our aid J P Finley
 + H E Baskin as Chaimen and D M Rhinehart as markers
 And after being duly sworn by A L Coffey County Surveyor
 we proceeded to view out said Road and we find it a good
 practicable Road and much needed and we would recommend
 its adoption. This 27th day of July 1882

W B Bolin } Viewers
 J. J. Heston }

Field Notes

In the matter of a County Road leading from 1/4 line of the
 E 1/2 of Sec 4 T4 S R 31 E on the most practicable route to intersect
 the Pilot Rock and Gamas Valley Road near the Abby Ranch
 Commencing at a point on the Pilot Rock and Gamas Valley
 Road near the Crossing of Snake Creek by planting a post
 marked R from which we run

Course	Distance	
S 45 E	7.00	Angle thence
S 58 E	14.00	Angle thence
S 24 E	26.00	Angle thence
S 29 W	37.00	Angle thence
S 04 E	71.00	Angle thence
S 12 E	80.00	Set Post marked 1 m
" "	10.50	Angle thence
S 06 W	29.00	Angle thence
S 20 W	110.50	Angle thence
S 06 W	59.00	Angle thence
" "	80.00	Set Post marked 2 m
" "	15.00	Angle thence
S 03 E	71.50	Angle thence
S 28 W	80.00	Set Post marked 3 m
S 28 W	03.00	Angle thence

S 12 W
 S 24 E
 S 39 E
 South
 "
 S 38 E
 S 60 E
 South
 S 22 E
 S 48 E
 " " "
 S 10 E
 S 19 E
 South
 "
 "
 East
 S 20 E
 " " "
 S 12 W
 S 26 W
 S 14 W
 S 34 E
 " " "
 S 44 E
 South
 "
 S 76 E
 N 86 E

Summers	S 12 W	43.50	Angle thence
E to	S 24 E	70.50	Angle thence
Elby Ranch	S 39 E	76.50	Angle thence
	South	80.00	Set Post marked 11 m
	"	111.50	Angle thence
	S 38 E	25.00	Angle thence
How Body	S 60 E	35.50	Angle thence
the 1/2 Sec	South	60.50	Angle thence
at the	S 22 E	76.50	Angle thence
of Finley	S 48 E	80.00	Set Post marked 5 m
marker	" " "	14.50	Angle thence
for	S 10 E	30.00	Angle thence
2 good	S 19 E	53.00	Angle thence
mead	South	80.00	Set Post marked 6 m
	"	114.50	A Creek 14 fms wide course S.E.
	"	65.50	Angle thence
	East	76.50	Angle thence
	S 20 E	80.00	Set Post marked 7 m
of the	" " "	4.00	Angle thence
to intersect	S 12 W	20.00	Angle thence
by Ranch	S 26 W	33.00	Angle thence
Valley	S 14 W	78.50	Angle thence
post-	S 34 E	80.00	Set Post marked 8 m
	" " "	14.00	Angle thence
	S 84 E	9.00	Oreum Creek 75 fms course S.W.
	South	36.00	Angle thence
	"	117.00	Angle thence
	S 76 E	80.00	Set Post marked 9 m
	N 86 E	41.50	Intersect Road leading from Pilot Rock to Camas Valley

marked tree 14 in diameter with letter R
 I hereby certify that the within field notes are plat is true and correct survey of the within named Road this 14th day of August 1882.

D M Richards. Atman
 J P Dinley }
 W E Bassins } Chainmen

A L Coffey, County Surveyor of
 Umatilla County Oregon

1/2 m 10

" 3

" 9

" 4

" 1

" 3

" 2

" 3

" 2

" 3

" 2

" 3

" 2

" 3

" 2

" 3

" 2

" 3

" 2

" 3

" 2

" 3

" 2

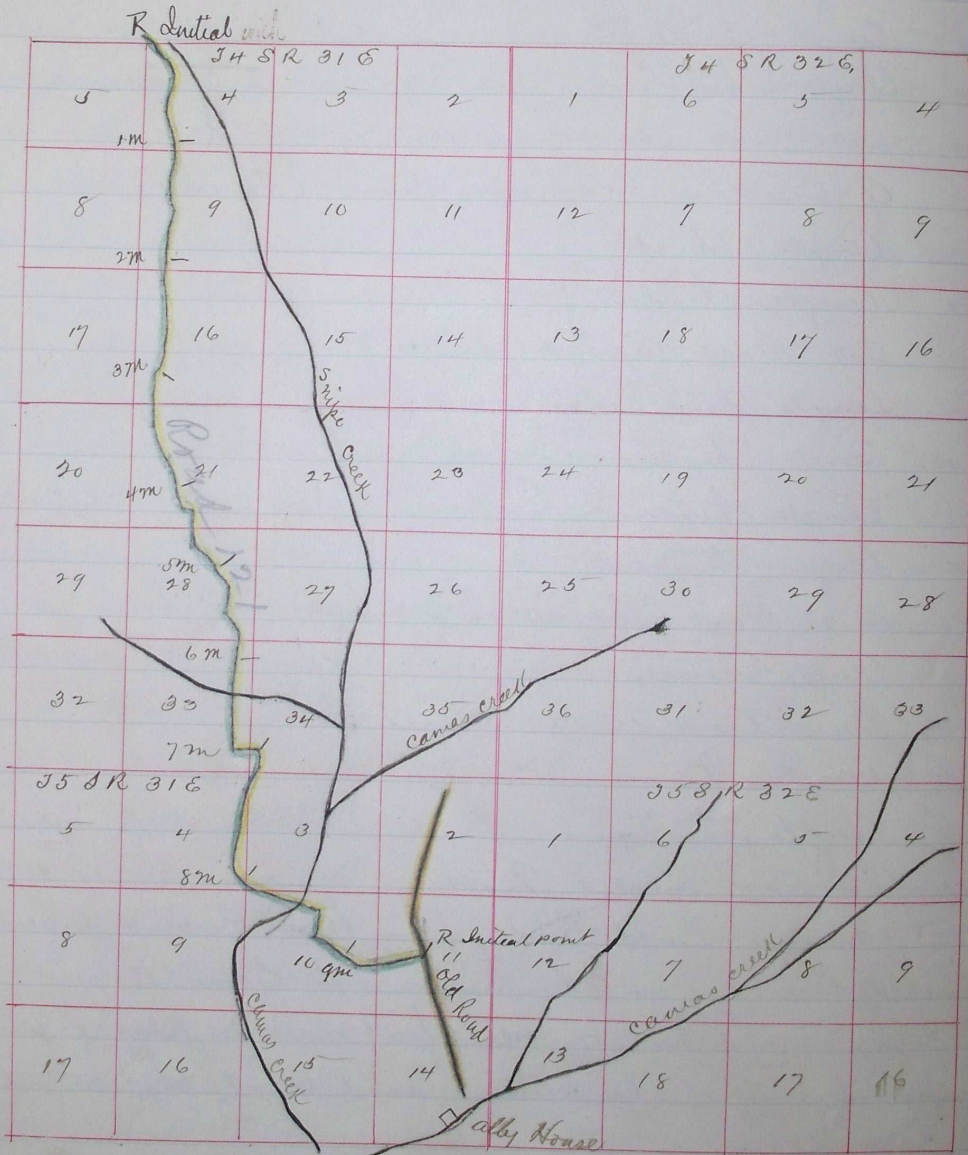

Jour E page 248

, E , 435

, E , 476

, E , 552

No 121