

ROAD No

406

In the matter of Viewing Surveying and laying out  
County Road No 406

Commencing at the West end of Pine Street on the Town Plat of  
Alba on County road No 297 running thence west along said  
road to the West end of the grade on said road on the north  
West Quarter of Section 23 24 S. R 31 E. W. M. Thence in a gen-  
eral Westerly course on the most practical route across  
sections 25-26-21 and 20 to Peter Costello's land. Thence Westerly  
bearing north on the most practical route to the northwest  
corner of Section 22. T. 3 S. R 30 E. W. M. Said road to be  
Sixty feet wide.

### Viewers Report

To the Honorable County Court of the State of Oregon for  
Umatilla County

We, the undersigned the viewers heretofore appointed to  
view and locate Road No 406 submit the following report  
Pursuant to an order of the Honorable Court we met  
Jno. C. Arnold County Surveyor at Alba Oregon on  
the 20th of Sep. 1892 and were by him each duly sworn  
to faithfully and impartially discharge the duties of  
our appointments

We called to our aid H. M. Rimer }  
Jury Banhart } Chairman  
Marker

who were by the surveyor each duly sworn. we viewed  
surveyed and located said Road no 406 as specified in  
our order.

We find the route practicable and in a vicinity of but  
few legal roads we would therefore recommend that said  
road no 406 be declared a public highway.

Witness our respective hands this 23<sup>d</sup> day of Sep  
1892 at end of said road 406

J. W. Sturdivant } Viewers. Road Survey No. 406  
J. S. Boyd }

Filed Nov 9-1892 }  
W. M. Pinner }  
Clerk }



Field notes of Road Survey No 406 for Umatilla County Oregon  
 I met J. S. Boyd and J. W. Stewart at Alba, Oregon Sept  
 20<sup>th</sup> 1892. and qualify each to act as viewer on Road Survey No  
 406 for Umatilla Co. Oregon We call H. M. Ritter and Jerry  
 Barnhart to chain and mark, who also qualify as direc-  
 ted by law after these proceedings under direction of said  
 Viewers, I set the initial post in Road Survey 406 S. 41° 10' E. of  
 the center point in the west end of Pine street in the town of  
 Alba Or. and from said center point which is 20 ft dist  
 from initial post. I run S 88° 45' W (V.A. 70°)

- 1144 Set angle post MKD 1 on line bet. Clifford + Fenlon and  
turn thence left 87° 25'
- 644 Set A.P. MKD 2, Int. trav. R. E + W thence  
turn right 76.54.
- 1657 Set A.P. MKD 3, near Res. of D. L. Fenlon  
turn left 40° 41.
- 7089 Set A.P. MKD 4, 30 ft. R. of fence N. E + S. W.  
turn left 17° 50'
- 7873 Set A.P. MKD 5, and turn Right 50° 10'
- 3786 " " " 6 " " " 75° 02' - across
- " " " 7 " " " 71° 10' Summit
- 4767 " " " 8 " " " Left 34° 23' - 2 Witness trees
- 4825 The 3 M.P. on R. 279
- 5204 A pine 18 ins dia. 3 ft. N. of line above grade, MKD.  
1 M on N. and 1 M on E.
- 136 Set A. P. MKD 9, thence Right 5° 21'
- 820 " " " 10 " " " 4° 10'
- 1025 " " " 11 " " " Left 4° 23'
- 1369 Int. line bet. Knight + Fenlon
- 1925 Set A. P. MKD 12, thence left 8° 45'
- 2753 " " " 13 " " Right 0° 15' near Res Jos Gibbons  
Sept 20<sup>th</sup> 1892.
- 2812 Int. line bet. Secs. 22 + 23 J. 4 S. R. 31 E.
- 3376 " " running E + W through Center Sec. 22.
- 4165 Fence bears N. + S.
- 4400 " " N. E. + S. W
- 5250 Set v M. P. 30 ft. South of line
- 860 E. bank of Snipe Creek, Course N.
- 900 W. " " " " " "
- 1066 Smiths barn - South end of barn on line.
- 1405 Cor. fence N. + E. bears R. of line 6 ft. dist.
- 2220 " " S.E. 9th E + W " " " " "
- 2235 Road bears N. W. + S. E.

ing out  
 east of  
 long said  
 the north  
 in a gen-  
 across  
 as Westing  
 orth west  
 to be  
 son son  
 ed to  
 report  
 met  
 on on  
 y sworn  
 is of  
 viewed  
 ed in  
 of but  
 - said  
 sep







- brass right of line about 700 ft. dist.
- 1937' A basalt stone 20x12x6 ins, MKd XXIII A on E face in small md. of stone, near trav. Road. to mark angle No 13  
Turn thence left 16:21
- 5180' Set a Basalt Stone 28x15x7 ins, MKd VIII M on N. face in md of earth and stone, 4 ft. base x 20 ins. high.  
30 ft. Left of line.
- 542' Set a. P. MKd. 24 Int N+S Sec line  
a md of stone presumably Sec cor.  
brass Right of line 71:55
- 989' O Same md of stone brass right 37:54
- 1252' Set a. P. MKd. 25 = Stake in stone md - Digging impracticable  
Turn thence, Right 23:45
- 4148' Set a. P. MKd. 26, and turn Left 3:40 - Enter timber.
- 4808' " " " 27 " " Right 10:27
- 5000' Leave timber
- 5780' Set an oval shaped boulder, 28x18x12 ins, MKd. IX M on N. face in md. of stone 2 ft. high x 4 ft. base, 105 ft. South of line.
- 791' Set a. P. MKd. 28, and turn Right 10:35
- 1527' " " " 29 " " Left 10:37 - Descend to Potts  
Fence N+S
- 3818' " " " 30 " " Right 7:07 - Enter timber
- 5086' " " " 31 " " Left 87:08
- 5252' Cut 10 M on S. side of a tamarack tree 24 ins. dia, 9 ft. Right of line.
- 100' Foot of hill
- 200' Dry bed of creek 15 ft. wide, course N.
- 1308' Set a. P. MKd. 32, and turn Right 30 - Sharp corner 75' Left
- 1986' " " " 33 " " Right 9:30
- 3000' Dry water course 5' wide brass N.
- 3335' Set a. P. MKd. 34, and turn Right 35:50
- 3530' Dry Washout 3 W - N.
- 3885' Fence brass N+E.
- 4202' " " " 35, a pine 10 ins. dia MKd 35, on S. side brass  
Right 52:45, Dist 185 ft. Turn, thence, Right 41:35
- 4245' Dry Wash, 6 ft. wide, course N. E.
- 5280' Set a post about 7 ins. dia x 4 ft. long MKd 11 M on N. side.  
30 ft. left of line, in md of earth and rubbish  
3 1/2 ft. base x 4 ins high - digging impracticable - material scarce
- 132' Set a. P. MKd 36 and turn Left 5:08 - From O Right 90. Dist 6 ft.
- 1224' " " " 37 " " " 27:07



- 2539 " " "  $\hat{38}$  " " Right  $13^{\circ} 16'$  Prob Sec. cor. Left  $78^{\circ} 16'$  about 500'
- 3472 " " "  $\hat{39}$  " " Right  $38^{\circ} 44'$  S of Trar. R. 6 ft dist.
- 5000 Summit of hill brs. E + W - stony - Descend to Big Pot
- 5312 A pyramidal shaped stone in place 24 ins base and 15 ins. high MKd 11M on N. face in mid. of stone, 4 ft. base  $\times$  2 ft. high, 30 ft. South of line.
- 97 Set a P. MKd.  $\hat{40}$  and turn left  $8^{\circ} 40'$
- 160' Sub. line of Stone Mounds, bearing E. + W.
- Sept 23<sup>d</sup>. 1892
- 1122 Set a P. MKd  $\hat{41}$  and turn left  $11^{\circ} 13'$   $\odot$  left of line 3 ft.
- 1907 " " "  $\hat{42}$  " " Left  $22^{\circ} 17'$
- 2648 " " "  $\hat{43}$  " " Right  $9^{\circ} 48'$
- 3068 " " "  $\hat{44}$  " " Left  $3^{\circ} 17'$
- 4000' Crnk about 6 ft. wide course N. W.
- 4549 Set a P. MKd  $\hat{45}$  and turn Right  $18^{\circ} 57'$
- 5133 Fence brs E + W. Gateway for road
- 5384 A pine tree 24 ins. dia MKd. 13M on E. brs left 50' dist.
- 30' Cross Crnk about 6 ft. wide, course N. W
- 1069' Set a P. MKd.  $\hat{46}$  and turn Right  $19^{\circ} 45'$
- 3084 " " "  $\hat{47}$  " " Right  $17^{\circ} 09'$
- 4282 " " "  $\hat{48}$  " " Left  $48^{\circ} 30'$
- 4656 Fence N. + S.
- 4900 Road to Penleton brs N. W. + S. E.
- 5280 Set a basalt stone 24 x 12 x 6 ins. MKd. 14M, in stone mid. 3 ft. base x 18 ins. high on hill side sloping S. W.
- 716 The N. W. Cor. of Sec. 32 T. 4 S. R. 30 E.  
Set terminus at this cor. = saved fir 4 ins sq. and 4 ft. long MKd. R 406 on S.  
all the posts, stones, + c used in marking out the road are of proper size and are marked and set in mounds according to law for the same.
- Sept 24<sup>th</sup> 1892.

I hereby certify that the foregoing notes for Road Survey No 406 for Umatilla County Oregon are correct.

Jno. C. Arnold  
County Surveyor

Field Notes Filed Nov 9, 1892  
W. M. Pierce  
Clerk



about 500'

base

dist.

and  
W.

ft.

out the  
and set  
me.  
1892.

oles for  
correct  
surveyor



# Plat of Road No 406

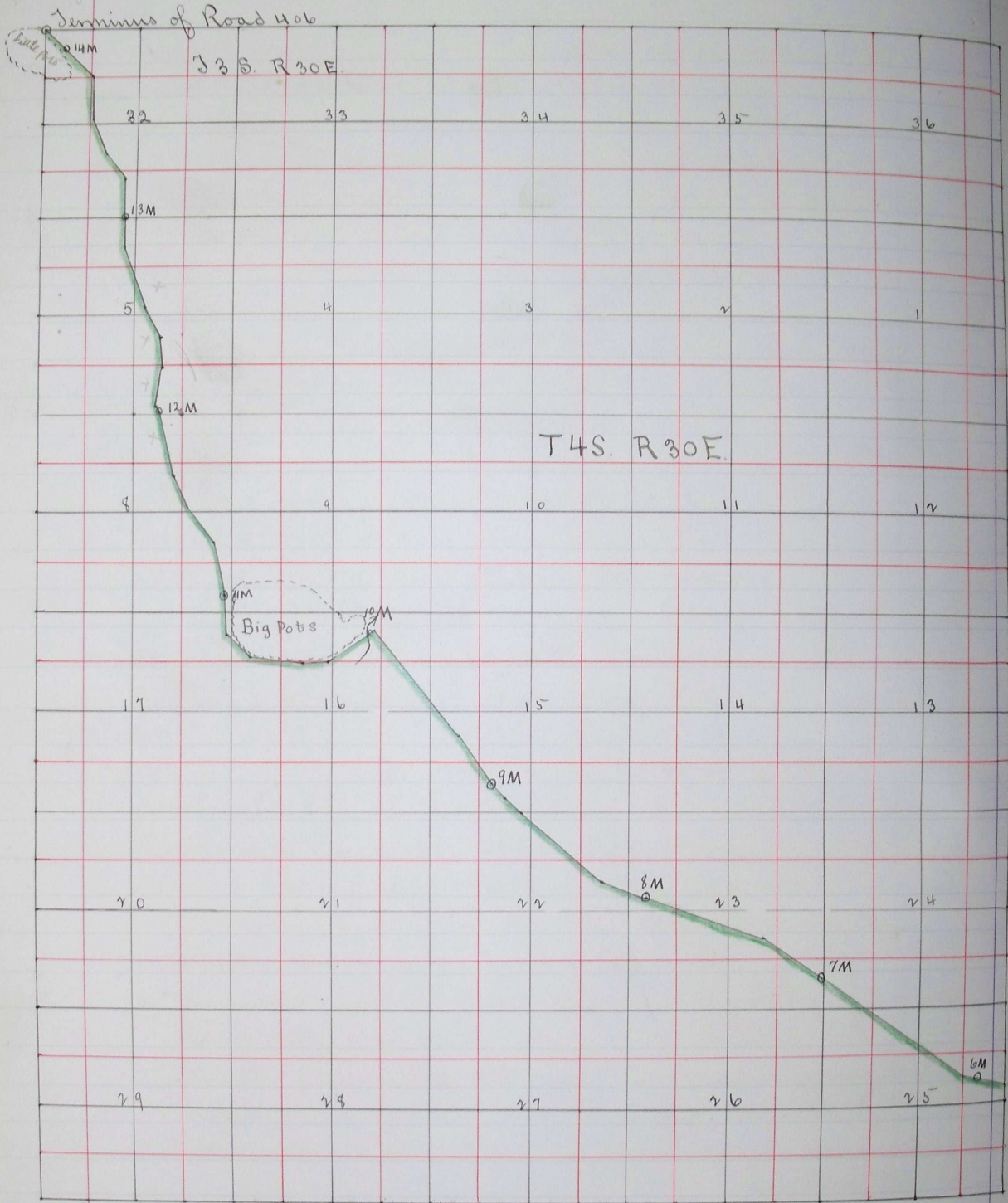



Township No 4 S.

Range 31 E. N. M.

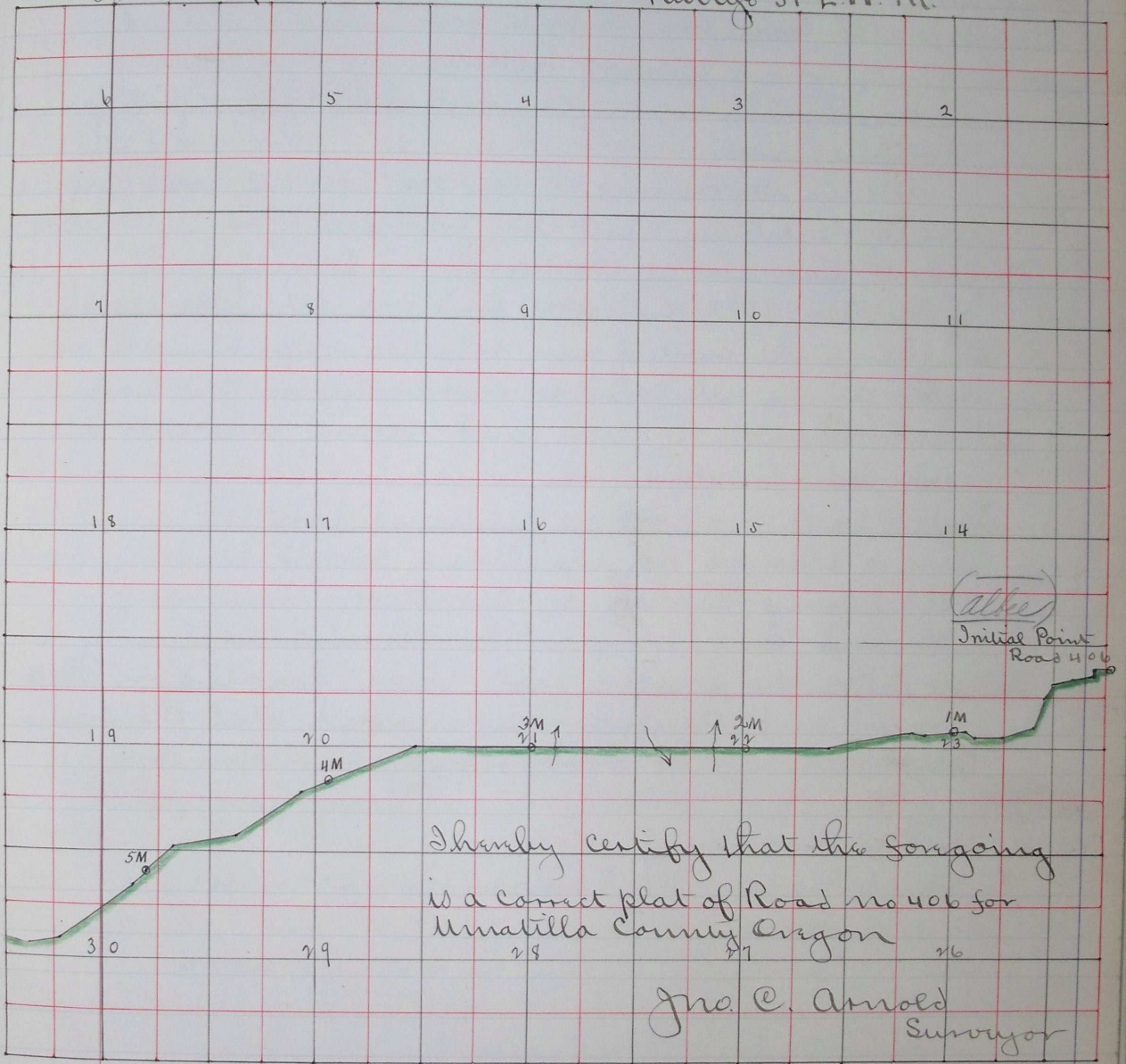

I hereby certify that the foregoing is a correct plat of Road no 406 for Umatilla County Oregon

Filed Nov 25 th. 1892 }  
W. M. Pierce }  
Clerk }

Nov 10 1892 } 449