

ROAD NO  
126

Report of Viewers Field notes and Plot of County Road leading from Pho Ayers to Coltons Saw Mill thence connecting with the County Road leading from Gamas Creek to Pilot Rock. (Road 126)

To the Hon County Court of }  
Wasilla County Oregon }

We the undersigned having been appointed by your Hon body to view out and survey a County Road in the above named County and State would respectfully report that we met at the time and place appointed and after being qualified by A L Coffey County Surveyor we called to our aid James Means and John J Patterson as Chainmen and D. M. Rinehart as marker we proceeded to view out and locate said Road commencing at the N W Corner of Sec 32 T 3 S R 30 E and from said point we run on the most practicable route in interest with the County Road leading from Gamas valley to Pilot Rock. We would further report that the route is a good practical route and much needed and would recommend that the petition for said Road be granted

Aug 23<sup>rd</sup> 1882 B. E. Vestal Glendore De Graw  
And B A Ogle Viewers

Field Notes

In the matter of a County Road leading from Pho Ayers to Coltons Saw Mill thence connecting with the County Road leading from Gamas Creek to Pilot Rock to-wit-  
Beginning at a point on the County Road leading from Pho Ayers to Coltons Saw Mill at the N W Corner of Sec 32 T 3 S R 30 E from which we run

S 50 E	16.50	Angle thence
" 80 "	23.00	Angle thence
N 85 E	30.50	Angle thence
" 70 E	54.00	Angle thence
A 58 E	80.00	Set Post marked 1 in
" " "	3.50	Angle thence
S 44 E	21.50	Angle thence
S 70 E	35.00	Angle thence
" 86 E	41.00	Angle thence
" 48 "	58.00	Angle thence







1148 E 35.00 1/4 Sec Corner Angle chance  
 East 75.40 Interest Town Corner S 2 S R 31 E is being SW  
 corner to Paid Town and Road leading from Gamas Valley to  
 Pilot Rock and planted post marked R

I hereby certify that the above is a true and correct  
 plat and return of the survey of the above named Road  
 A L Coffey Corner Surveyor  
 of Umatilla Co Oregon

James Meaus, } Chairman  
 John J Patterson }  
 Wm Riechart Marker

This Aug 24th 1882

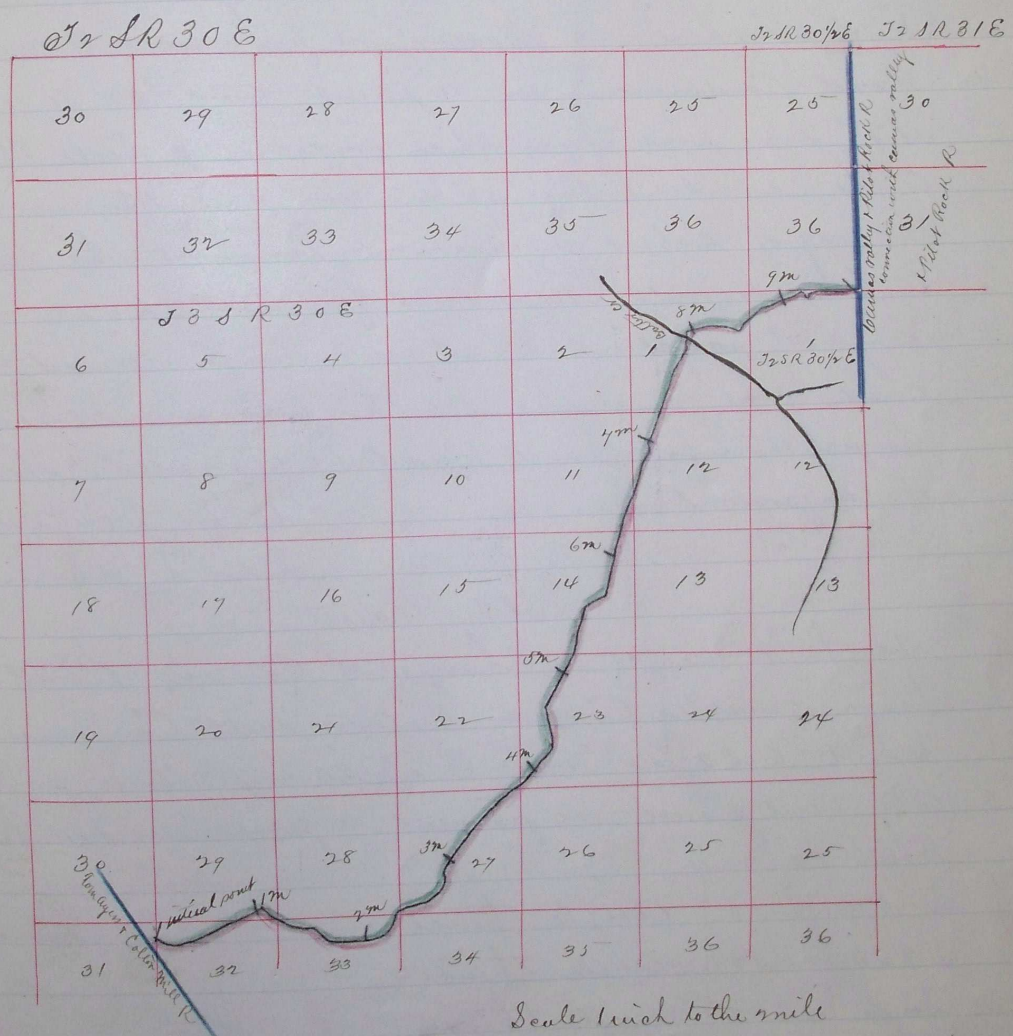

Journal page 479  
 " " " 552