

Report of Viewers. Field Notes ^{and} Plat of Survey of a County Road from Echo City to what is known as Stage Canyon.

To the Hon The County Court of Umatilla County, Oregon.

We your viewers appointed survey view^{ers} locate a County Road running from Echo to Stage Canyon, beg leave to report as follows. we find the distance to be a little over Eleven miles. we find the route of which the proposed road passes to be a good one. ^{and} in our opinion a good road could be made with but very little expense, we would therefore recommend that the same be declared a public highway.

J. L. Moorhouse

N. G. Yookum

J. G. Risle

Survey commenced Oct 8th ^{and}
finished Oct 9th 1883.

Survey of County road from Echo to Stage Canyon
Commence at East end of Prescott Street Thence
East

80.00 1 mile
36.50 Point Thence North
76.50 " " East
80.00 2 miles
80.00 3 miles
80.00 4 miles
80.00 5 miles
49.50 Point Thence N 30° E
66.50 " " S 85° E
80.00 6 miles
36.00 Point Thence N 60° E
50.00 " " N 75° E
65.00 " " N 45° E
80.00 7 miles
15.00 Point Thence East
80.00 8 miles
33.06 Point Thence S 35° E
48.50 " " South
73.50 " " East
80.00 9 miles
80.00 10 "
5.00 point Thence N 45° E

14.00 Terminus Intersect Stage Canyon
Survey Commenced Oct 8th Completed Oct 9th 1883.

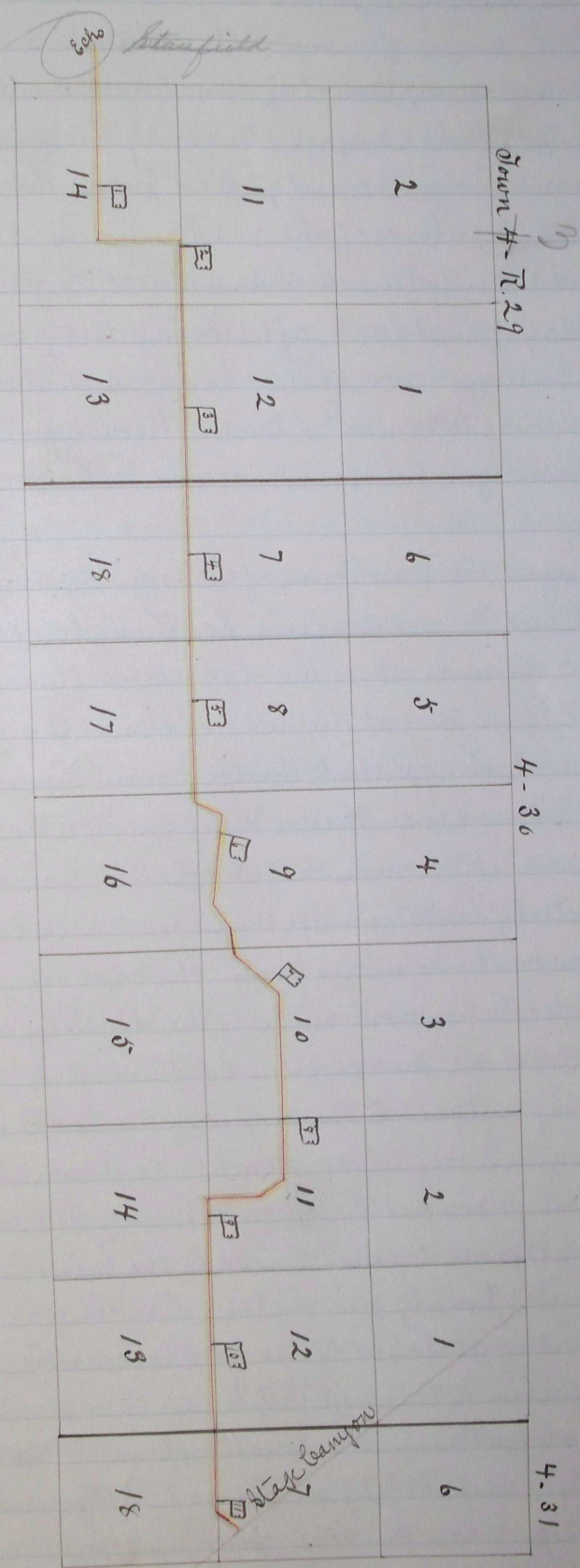

Journal T. Page 130
 " 7. " 238
 Recorded Feby 12th 1884
 J. P. Anshel Clerk.