

# Field Notes of Road No. 326

Commencing at a point on Road No. 326 285 chains south of the 1/4 sec corner bet Secs 1 & 6 Township 2 North of Ranges 29 and 30 East of the Willamette Meridian Oregon thence 1 mile

S 28° 30' W	12.00	chains		A
thence S 41° W	21.00	"	33.00	1
" S 54° 15' W	7.25	"	40.25	2
" S 43° 30' W	27.00	"	67.25	3
" West	12.75	"	80.00	4
" West	23.75	"		5
" S 52° 30' W	9.50	"	33.25	6
" N 88° W	24.50	"	57.75	7
" S 73° 30' W	4.50	"	62.25	8
" S 56° W	11.00	"	73.25	9
" S 66° 15' W	6.75	"	80.00	10
" S 66° 15' W	8.25	"		11
" N 72° 10' W	16.50	"	24.75	12
" West	5.00	"	29.75 to 4 mile Pt 072 12	

## Said County Road No. 326

thence south	502.5	chains	8000	3 miles
" south	8.000		8000	4 miles
" south	8000		8000	5 miles
" south	39.75			13
" East	40.25		8000	6 miles 14
" south	12.50	chains		15
" S 50° W	5.00	"	17.50	16
" S 80° W	5.00	"	22.50	17
" S 86° 30' W	18.50	"	41.00	18
thence south	8.25	chains	49.25	19
" S 33° 45' E	20.00	"	69.25	20
" S 32° 50' E	7.00	"	76.25	21
" S 32° E	12.75	"	8000	7 miles 22
" S 21° 15' E	11.25	"		23

" West	23.75	"		5
" S 52° 30' W	9.50	"	3325	6
" N 88° W	24.50	"	5775	7
" S 73° 30' W	4.50	"	62.25	8
" S 56° W	11.00	"	7325	9
" S 66° 15' W	6.75	"	8000 2 miles	
" S 66° 15' W	8.25	"		10
" N 72° 10' W	16.50	"	2475	11
" West	5.00	"	2975 to 4 miles Post 072 12	

Said County Road No. 326

Thence South	502.5 chains	8000	3 miles	
" South	8000	8000	4 miles	
" South	8000	8000	5 miles	
" South	39.75			13
" East	40.25	8000	6 miles	14
" South	12.50 chains			15
" S 50° W	5.00	"	17.50	16
" S 80° W	5.00	"	22.50	17
" S 86° 30' W	18.50	"	4100	18
Thence South	8.25 chains	4925		19
" S 33° 45' E	20.00	"	6925	20
" S 32° 50' E	7.00	"	7625	21
" S 32° E	12.75	"	8000 7 miles	22 ✓
" S 32° 50' E	47.25	"		23
" S 65° 30' E	2.75	"	5000	24
" S 53° 30' E	18.75	"	6375	25
" S 63° 15' E	16.25	"	8000 8 miles	
" S 63° 15' E	23.75	"	B. T. on Road No 326	

I hereby certify that the above field notes of Road No 326 are correct

John W. Kimball County Surveyor  
for Umatilla County Oregon

County Road No 576

Robert J. Lewis

FILED JUN 25 1903

W. H. Graham  
Clerk

By ..... Deputy



Plat of Road No. 326

In Township 2 North of Range 29 East W.M.

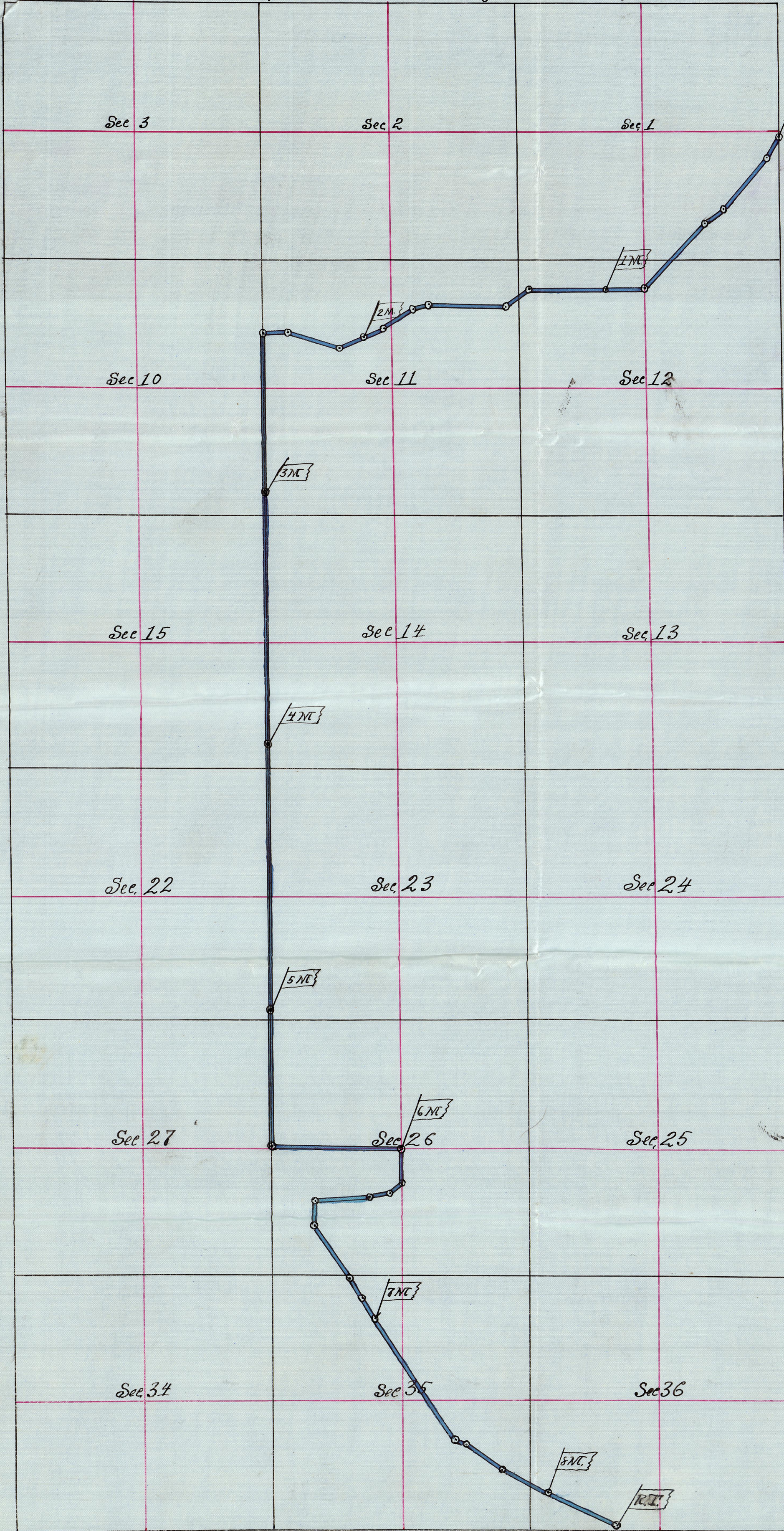

I hereby certify that the above Plat of Road No. 326 is correct as surveyed by me on the 9<sup>th</sup> day of June 1903  
 John W. Kimbrell  
 County Surveyor  
 for Unadilla County, Ga.

True Meridian  
 21° 41' East  
 Scale 25 chs. 1"