

ROAD No
375

Report of viewers, field notes and Plat of Road No 375 in Umatilla County, Oregon, commencing at the SW corner of the NE $\frac{1}{4}$ of the SE $\frac{1}{4}$ of Section 17 Township 3 N of Range 29 E W. M., thence north $\frac{1}{4}$ of a mile, thence west one half mile, thence north one mile, thence west $\frac{1}{4}$ of a mile to the half mile stake between sections 7 + 8, thence north $\frac{1}{2}$ mile to the NW corner of Sec. 8, thence west one mile on the section line between sections 6 + 7, all the above described in township 3 N of Range 29 E W. M., thence west along the section line between sections one and twelve in Township 3 N of Range 29 E W. M. one mile, thence South $\frac{1}{2}$ mile on section line between sections 11 + 12, thence west one half mile, thence south one half mile to the section line between sections 11 + 14, thence west on said section line as near as practical on the line sections 11-14-10 + 15 one and one half miles, thence south one half mile, thence west on the center line of sections 16 + 17 to the intersection of the county Road leading from Umatilla up the East side of Butler Creek

In the matter of viewing, surveying and laying out County Road No. 375,

To the Honorable County Court of the State of Oregon, for Umatilla County,

We, the undersigned, the viewers heretofore appointed to view and locate Road No 375 submit the following report: Pursuant to an order of the Honorable Court we met Geo. C. Arnold, County Surveyor, at Echo, Umatilla Co. Or. on the 20th day of Oct. 1891, and were by him, each duly sworn to faithfully and impartially discharge the duties of our appointments,

We called to our aid Frank Raack }
Jacob. C. Hill }
Chaimmen

"

Marker

who were by the surveyor, each duly sworn, We viewed, surveyed and located said Road No 375 as specified in our order, as near, as in our judgment, a good road can be made. We find the road to be located on as good ground and the route to be as good as can be found in the vicinity of said road; also a road that is much

needed
We
decl
Witness
W. V.
Gou
File
W. V.
Ray

File

Ro
Ech
Rac

for
Sec
on,

West

North

West

North

West

needed by the general public.
 We would therefore recommend that said road be
 declared a public highway,
 Witness our hands at Echo this 24th day of Oct. 1891,
 W.W. Whitworth } Viewers Road Survey No. 375,
 Joel Halstead }

Filed Nov. 2 1891.
 W.M. Pierce Clerk
 By J.R. Beam Deputy.

Field notes of Road Survey No 375 for Umatilla County, Oregon

I meet Joel Halstead and W.W. Whitworth viewers on
 Road Survey No. 375, for Umatilla County, Oregon at
 Echo, on Tuesday Oct. 20th 1891; we call J.B. Hoil^{4d} Frank
 Rack to chain and mark and I administer oath to each.

I set initial post marked, and in mound as per law
 for the same, 21 links south of the center of the SE 1/4 of
 Sec. 17 T3 NR. 29E; with an old Gurley transit, run north
 on 1/4 sec. line, from center of said 7th Sec. Va 22° East.

	Chs	
	19.86	Set a p. 1, cut A on south side of fence post, 5 links east, turn thence, on line through center Sec 17.
West	60.64	Set a. p. 2. against fence E + W 50 links E of cor. fences E + N, Turn, thence on 1/4 sec. line.
North	80.00	Set 1 m. p. 45 links west of line.
	21.25	Irrigating ditch 5 links wide, run west.
	41.25	" " 15 " " "
	60.64	Set ap. 3 at a point 18 lks E + 6 lks S of A Turn thence (West) on line through center Sec. 8.
West	80.00	Set 2 m. p. 30 links N of line which is marked by an anciently constructed ditch, and, from appearances, supposed to have been dug when there was no timber on the Umatilla River.
	0.97	The 4 th Sec. cor. bet. Secs. 7 + 8. Set a. p. 4 and turn on line bet sees 7 + 8 along traveled road in lane.
North	41.10	The cor. to sees. 5-6-7 + 8; set ap. 5 and turn along traveled road in lane, on line bet. secs. 6 + 7
West	76.00	Cemetery - Grave 15 lks south of line.
	79.70	Ditch 40 lks wide runs N. Needs to be bridged.
	80.00	Set 3 m. p. 30 lks N of line.

at of
 n,
 DE 1/4 of
 north 1/4
 one mile,
 turn
 r of Sec. 8,
 turn
 3 N of
 line
 of Range
 tion line
 le, thence
 sections
 as
 nd one
 west on
 on of
 p the

County

State of

appointed
 owing
 le Court
 o. Umatilla
 by him,
 discharge

viewed,
 ed in
 road can
 on as
 be found
 much

80.00 Set 9 m. p. 30 lks N of line
 4.50 Wagon road, course about N E + S W, 80°
 10.23 Set temp. 1/4 Sec. Cor. bet. Secs 8 & 17
 12.72 " terminus 30 lks south of pt of intersection with road up & down
 Butter Creek.

I hereby certify that the foregoing are the correct notes of Road Survey No. 375 for Umatilla County, Oregon.

Jno. C. Arnold

Co. Surveyor.

Filed Nov. 2 1891.
 W. M. Pierce Clerk
 By J. E. Beam Deputy.

Plat of Road No. 375.

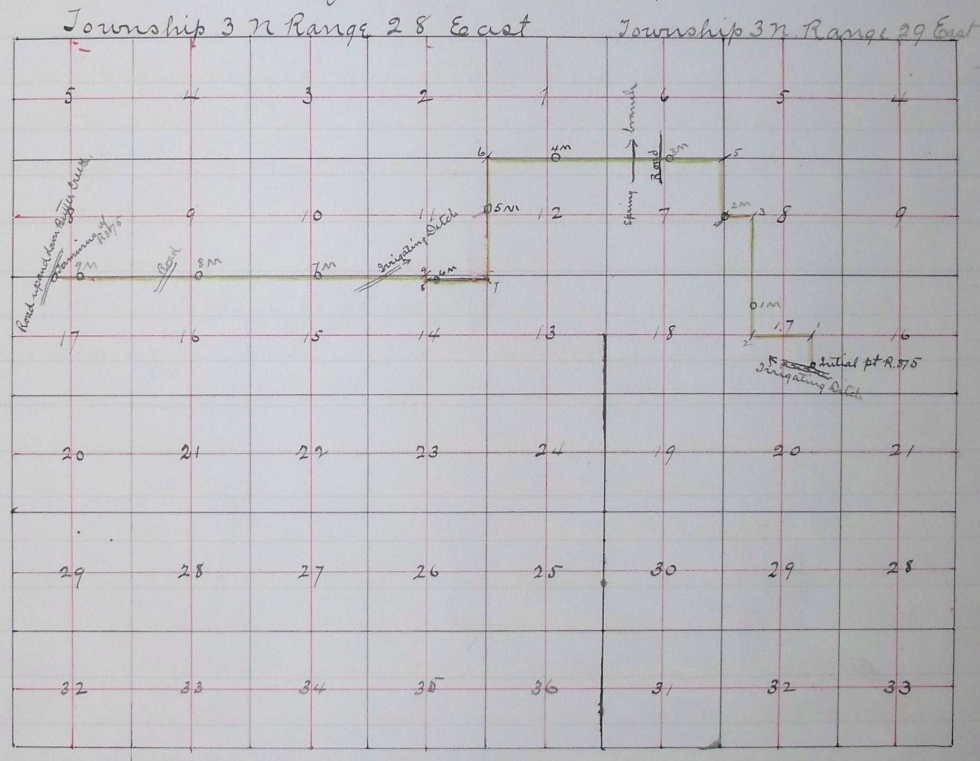

I hereby certify that the foregoing is an accurate plat of Road No 375 for Umatilla County, Oregon.

Jno. C. Arnold

County Surveyor.

Filed Nov. 2. 1891
 W. M. Pierce Clerk
 By J. E. Beam Deputy.

J 75