

Notes of Survey to Vacate part of Road No. 653.

Surveyed Oct. 15 1915.

To the Honorable County Court.)

Umatilla County Ore.)

I submit the following as the notes of the Survey to Vacate a part of Road No. 653.

Began at a point on the North and South center line of Sec. 30 T.4N.; R.28 E.W.M. which is S.81°-52'E .2459.4 ft. from the N.W.cor. of said Sec. ,ran thence South on the center line of said Sec. 900.0 feet ; thence S.53°-54'E.607.0 feet to a point which is 1619.1 ft. South and 2922.5 feet East of the N.W. cor.of said Sec. 30 T.4 N.:R.28 E.W.M.

I hereby certify that the above is a true copy of the notes taken in the above entitled Road Survey.

Oct. 15 1915.

Willard Bradley
County Surveyor.

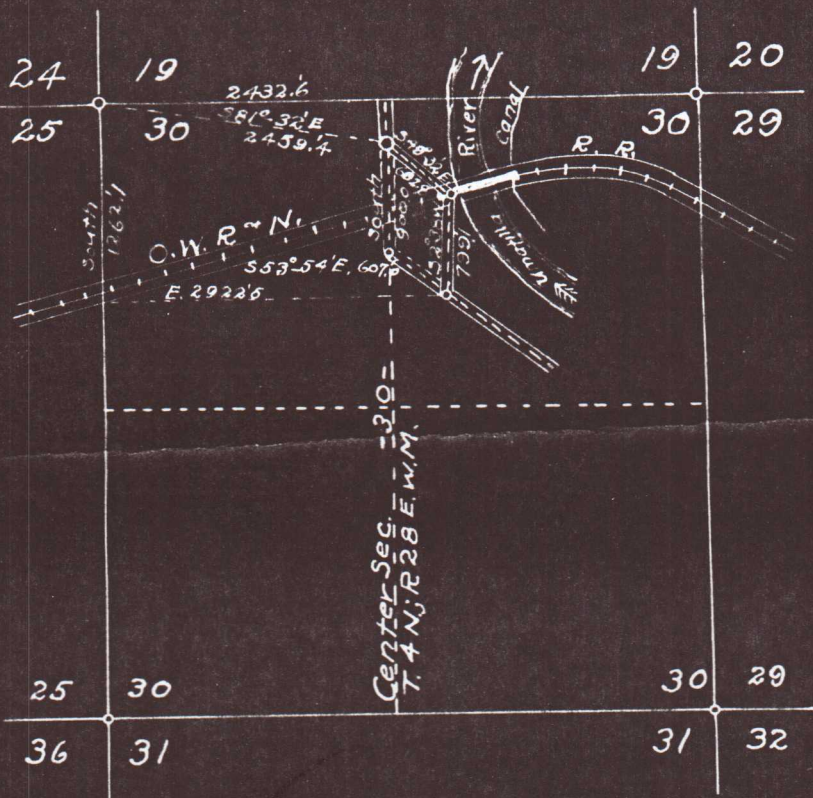

Note:
 To be Vacated - dotted lines.
 New Road - Solid lines.

Map of
 Road Survey No. 775
 Oct. 13 1915. Willord Bradley
 County Surveyor.