

171.

Report of Viewers. Field Notes and Plat of Survey of a County Road commencing at the Old Bridge across The Umatilla River near the mouth of Butter Creek to the Town of Foster

To the Hon. the County Court of Umatilla County, Oregon

We your viewers appointed to view, survey and locate a County road running from Butter Creek Bridge to the Town of Foster. beg leave to report as follows, to-wit: That we met at the time and place appointed and then proceeded to view, survey and locate said proposed road as the law directs. We found the route of which the said road passes to be entirely practicable, and in our opinion could be made a good road with but little expense. We would therefore recommend that the same be declared a public highway.

Dated Oct 6<sup>th</sup> 1883.

A. E. Crawford }  
J. H. Edwards } Viewers  
Lee Moorhouse }

Survey of County Road from Butter Creek bridge to Foster  
Commence at stake driven near South abutment of bridge  
set a post marked R. Thence S. 8° E.

50.00 point thence East

80.00 1 mile set 4x4 Post

80.00 2 " " " " "

10.00 point thence S. 15° E

50.00 point thence East

80.00 3 miles

70.00 Cross slough

80.00 4 miles

67.50 Cross slough

80.00 5 miles

2.50 Angle thence North

6.00 point thence East

39.06 " " N. 32° E.

51.60 Cross Umatilla River 2.00 wide

61.25 Terminus S. E. corner of Store of John R. Foster & Co.

Map of County Road surveyed from (A) at South abutment of bridge over Umatilla River at mouth of Butter Creek to (B) Foster, Oregon. all in Umatilla County.

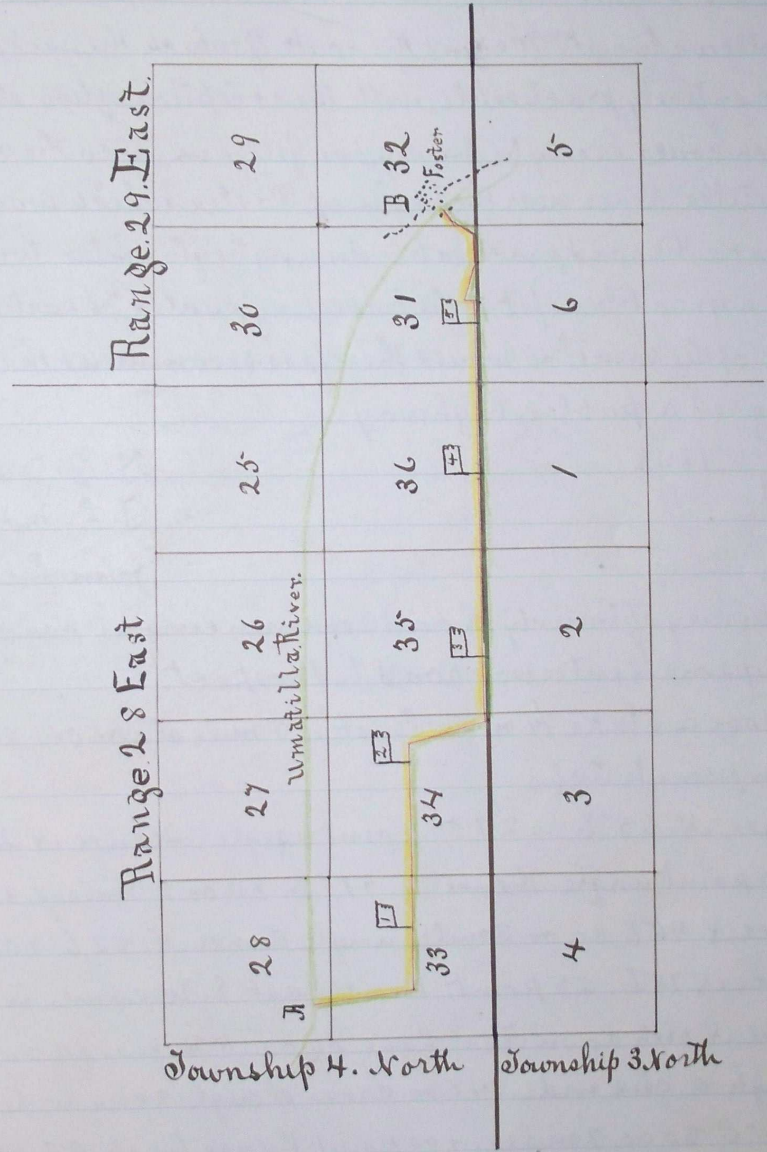

Journal F page 118  
" F " 237  
Recorded Feby 9<sup>th</sup> 1884

J.P. Bushue Clerk.