

Report, Survey & Plat of Co. Road from Umatilla City via McKay ca
30'

Rd #1

Blue Mts. on Meacham Road.

To the Sevr. County Court of Umatilla County, Oregon:

We the undersigned, viewers appointed at the April term of this Court for the year 1866 to survey and locate a County Road leading from Umatilla City to a point at or near the Summit of the Blue Mountains, by the way of the 12 mile House, Birch Creek and McKay Creek, beg leave to submit the following final report: 1st That we recommend that the route set forth in the report and map of Mr. J. H. Sharon, surveyor, herewith filed, and leading from Umatilla City, by way of the 12 mile House and crossing the Umatilla River at the ranch of Mr. James R. Means and proceeding from thence by way of the Jones Canyon Birch Creek and McKay Creek, and ascending the Blue Mountains near the forks of McKay Creek, and proceeding from thence to the Meacham road by what is known as the Hull Trail be established and declared a County road.

2^d That the route viewed by us, and set forth on the map of Mr. Sharon, commencing at the 12 mile House, and crossing the Umatilla river at the ranch of Mr. L. Everts where it again connects with the main route above recommended be also declared a County road.

3^d That the road supervisors of this County be authorized in performing labor on public highways passing through unimproved lands, to vary from the surveyed routes, where in their opinion, the best interests of the public demand it.

4th That the County be laid off into suitable ward districts and road supervisors be appointed therefor, as soon as the law will permit. We recommend the establishing of the main route above indicated as a County road, for the reason that we believe that it would be a convenience to the traveling public generally, as a public thoroughfare leading from the Columbia river to the mining and farming country in the eastern portion of this State and Idaho Territory; and that it would be a great benefit to the settlers living in the vicinity of the proposed road furnishing them, as it would with a home market for their produce and means for trans-

Rd #1

posting it elsewhere. It would also materially lessen the distance which emigrants and others are compelled to travel in going over land from places east of the Blue Mountains, to Western Oregon.

The route recommended which crosses the Umatilla river at Mr. Everts' ranch is merely a subdivision of the main route and nearly one mile shorter in distance. Owing to the great length of the route the health of one of the viewers and the pressing business engagements of the others we have not been able to make as thorough an examination of it as we had hoped and deemed desirable. We are convinced that in several places the distance could be lessened and the route improved by a re-survey. Still by allowing road supervisors to change the route through unimproved lands where they may deem it advisable, this evil can be remedied to a considerable extent. It is obvious that but little if any improvement will be made on the road until it is laid off into districts and supervisors appointed. Our recommendation in regard to that matter therefore needs no further argument.

All of which is respectfully submitted,

Lucian Everts

M. B. Burk

Henry Bowman,

Viewers.

We would further state that: In pursuance of the order adopted by the County Court at its last July term, we have spent some time in examining the route originally viewed and surveyed by us during the month of June last - a map of which is now on file in this Court; but that we have finally concluded to adopt that portion of the original survey hereinafter specified, & recommend its adoption by the Court, as a County road. There are some portions of the route originally surveyed by us which might perhaps be improved by a re-survey but the great expense attending such a proceeding would probably overbalance any benefit which would be derived from it; besides our business engagements are of such a nature that we do not feel justified in devoting further time to the business of viewing the road for the compensation allowed by law. The route recommended by us for adoption as a County road is the one set forth in the surveys

Rd #1

map herewith filed, which follows the main course of the Umatilla river and crosses it near the 71st mile post; thence following along the southern side of the river as far as the mouth of the Jones canyon; thence via Jones canyon to Birch creek, thence to the Forks McKay creek, thence to what is known as the Meacham road by way of the southerly route, set forth on the map, which ascends the Blue Mountains at the Forks of McKay creek and forms a junction with the Meacham road about 2 $\frac{1}{2}$ miles beyond Meacham's station, and near the 64 mile post.

Lucian Everts
Henry Bonarman
Viewers

Field Notes.

I hereby certify that the following is a correct copy of the field notes as taken by me of the road ordered to be surveyed and located leading from Umatilla City to summit of Blue Mountains accompanying which is a plat of the same as taken from the field notes all of which is respectfully submitted to the consideration of the Hon Co Court

J. W. Sharon
Surveyor.

Courses	dist	ⁱⁿ miles	Remarks	Courses	dist	ⁱⁿ miles	Remarks
S 87 E	3000		commencing at the foot of & street Umatilla city	S 80 E	5750	10	
S 67 E	900			S 29 E	1500		
S 4 $\frac{1}{2}$ E	600			S 53 E	3780	11	
S 21 E	500			S 53 E	5280	12	17 mile house, forks of the road
S 14 E	280	1		S 19 E	2000		
S 14 E	3040			S 40 E	1150		
S 2 $\frac{1}{2}$ E	2240	2		N 85 E	600		
S 6 $\frac{1}{2}$ E	2000			S 75 E	1530	13	
South	1640			S 50 E	5280	14	
S 9 E	1640	3		S 65 E	1100		
S 28 $\frac{1}{2}$ E	400			S 80 E	2400		
S 23 E	2240			S 58 E	1780	15	
S 1 E	1300			S 58 E	5280	16	
S 22 E	1340	4		S 58 E	5280	17	
S 17 $\frac{1}{2}$ E	1750		4 mile house	S 58 E	2150		
S 24 E	3530	5		S 66 E	2250		
S 85 E	1500			S 82 E	880	18	
S 44 E	2000			S 22 E	5280	19	
S 38 E	1780	6		S 30 E	5280	20	
S 35 E	1300			S 49 E	5280	21	
S 39 E	3780	7					(continued)
S 34 E	5280	8					
S 32 E	8280	9					

Field Notes continued.

Rd #1	Courses	dist.	sq. miles	Remarks,	Courses	dist.	sq. miles	Remarks.
	S 48 E	3780	27		N 83 1/2 E	1000		
	S 53 E	4500			N 73 1/2 E	2150		
	S 36 E	780	23	Head of canyon leading to river.	S 50 E	300		Mouth of Jones canyon
	S 15 E	1780			S 34 1/2 E	1780	25	Junction of two roads making the road the river 1/2 of mile further.
	S 23 E	330			S 16 E	2000		
	S 26 E	370		SV river at evest ranch	S 20 E	3280	26	
	S 10 E	1450		SV Jones canyon junction of roads, making 1/2 mile shorter than river road.	S 52 E	1700		
	Road from 12 mile house via river starting at 12 mile stake running by river road as follows.				S 7 E	1400		
	Courses	dist.	sq. miles in ft.	Remarks	S 16 1/2 E	900		
	S 53 E	150			S 38 1/2 E	1280	27	Springs in Jones canyon
	S 16 1/2 E	1850			S 10 E	1100		
	S 41 E	3280	13		S 47 E	2400		
	S 40 1/2 E	4080			S 39 E	3980	28	
	S 17 E	780	14		S 47 1/2 E	4080		
	S 14 E	3000			S 37 E	730	29	
	S 31 E	2280	15		S 32 E	5280	30	Head of Jones canyon
	S 31 E	2300			S 34 E	2000		
	S 32 E	2780	16		S 41 E	2780	31	
	S 40 E	1500		JD Lisle's	S 41 E	3280	32	
	S 30 E	1750			S 40 1/2 E	2780		
	N 83 E	200			S 88 E	2030	33	
	N 87 E	1700			N 84 E	3280	34	Cooks Canyon
	S 17 E	130	17		N 89 E	3280	35	
	S 17 1/2 E	950			S 86 E	4500		
	S 76 E	950			S 45 E	780	36	
	S 44 E	1100			S 49 E	2300		
	S 36 E	2280	18		S 68 E	2980	37	
	S 36 E	1250		Stobous	S 68 E	3280	38	
	S 26 E	1750			S 57 E	3280	39	Dutchmans Springs
	S 26 1/2 E	600		Shorts	S 56 E	3280	40	Sadpole Springs
	S 89 E	500			S 39 1/2 E	1400		
	S 37 E	1180	19		S 56 1/2 E	3880	41	
	S 37 E	1250			N 88 E	300		
	S 69 E	1150			N 64 E	900		cross Birch creek near Bowman's
	S 34 E	500		Bradburns	S 70 E	1080		
	N 80 E	1450			S 50 E	3030	42	
	S 76 E	930	20		S 50 E	2600		SV line of Reservation
	S 71 E	1800			S 31 E	2780	43	
	S 10 E	1700			S 24 E	3280	44	SV the bend of McKay creek following up in Kay creek to the forks.
	S 31 E	150			S 59 E	2000		
	S 19 1/2 E	850			S 81 E	1500		
	N 86 E	780	21		N 69 E	1280	45	
	S 33 E	1950		SV river at means	N 65 E	350		
	S 15 E	350		means Ranch	N 68 E	1650		
	S 10 1/2 E	500			N 89 E	2500		
	S 53 1/2 E	1300			N 65 E	780	46	
	S 70 E	350		Suyders	N 66 E	500		
	S 56 1/2 E	680	22		N 81 1/2 E	400		
	S 56 1/2 E	1300			N 87 E	3100		
	S 31 E	1700		Rocky bluff & Suyders	S 77 E	11280	47	
	S 58 E	1300		Coles Ranch				
	S 37 E	780	23					
	S 74 E	1300		Supper Ranch				
	S 74 E	800						
	S 66 E	850						
	S 37 E	2280	24					

of the una-
 fence for-
 the north
 creek,
 known as
 forth on
 rks of
 a road
 the 64

by of the
 surveyed
 of Blue
 me as
 by sub-

eyor.
 rks.

house,
 the road

med)

Field Notes continued

Rd #1	Course	Dist.	Miles	Remarks	Course	Dist.	Miles	Remarks
	S 56 E	1900			S 67 E	400		
	S 57 E	1300						
	S 73 E	2080	48		S 30 E	700		
	S 85 E	1800			S 17 E	850		
	S 69 E	1900			S 73 E	870		
	N 87 E	800			N 60 E	2100		
	S 80 E	780	49		E	380	61	
	S 87 E	2100			N 82 E	1600		
	N 69 E	1100			N 30 E	1000		
	N 89 E	2080	50		S 76 E	600		
	N 82 E	1300			S 86 E	450		
	N 66 E	2500			S 40 E	350		
	S 86 E	1280	51	to the forks of McKay creek	S 60 E	1380	62	
	S 86 E	700			S 67 E	700		
	S 81 E	700			S 20 E	400		
	N 88 E	200			S 60 E	550		
	S 74 E	250			S 27 E	700		
	S 77 E	250			S 8 E	900		
	S 68 E	500			S 33 E	700		
	S 46 E	1200			S 40 E	300		
	N 79 E	500			S 42 E	1150		
	S 70 E	780	52	to foot of blue mountains	S 62 E	1030	63	
	N 88 E	3500			S 52 E	900		
	N 68 E	1780	53		S 64 E	600		
	S 89 E	1150			N 35 E	400		
	S 39 E	2100			S 85 E	800		
	S 67 E	1000			N 62 E	550		
	S 4 E	1030	54		S 67 E	250		
	S 33 E	3000			S 19 E	530		
	N 82 E	1500			S 86 E	200		
	S 87 E	780	55		N 82 E	250		
	S 87 E	1000			S 68 E	780	64	to well road
	E	1500			S 68 E	1700		
	N 60 E	750			S 70 E	350		
	N 34 E	1000						
	N 60 E	1030	56					
	N 37 E	1800						
	N 29 E	900						
	N 72 E	750						
	N 29 E	1000						
	N 36 E	780	57					
	N 62 E	900						
	N 79 E	600						
	E	2000						
	N 83 E	1000						
	N 89 E	780	58					
	S 86 E	1500						
	N 83 E	600						
	S 32 E	1100						
	S 75 E	1150						
	N 85 E	450						
	S 78 E	480	59					
	S 68 E	500						
	S 73 E	500						
	N 71 E	500						
	S 78 E	300						
	S 36 E	1200						
	S 44 E	800						
	S 23 E	300						
	S 67 E	930	60					

to summit of mountain
 end of road
 from end of road to
 Meacham, is 2 miles & 1500 ft.

Map of Road from Tmatilla city

30

Blue Mts. via McKay cr.

Range 28

I hereby certify that the following is a correct plot of the road leading from Tmatilla city to the summit of the Blue mountains as taken from the field notes of J. H. Stevenson Surveyor

Township 6 North

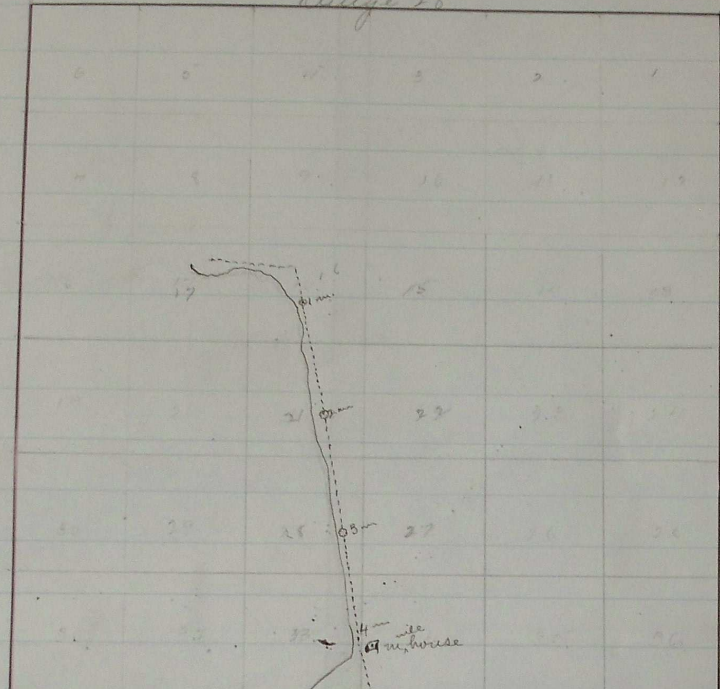

Range 29

Township 8 N

mountain

road to
105/500 ft.

Township 8 North

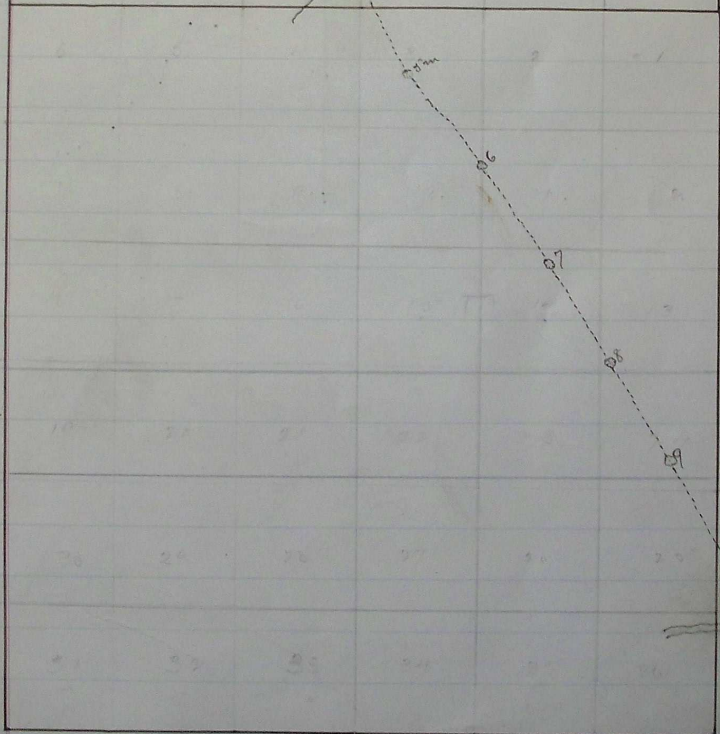

Range 29

37
38

(continued to p. 31)

Plat of Road from Umaticla City

Rd #1

30

(Continued)

Blue mts. via McKay Cr.

376.24

Range 30

1/2
3
4

1
2
3
4

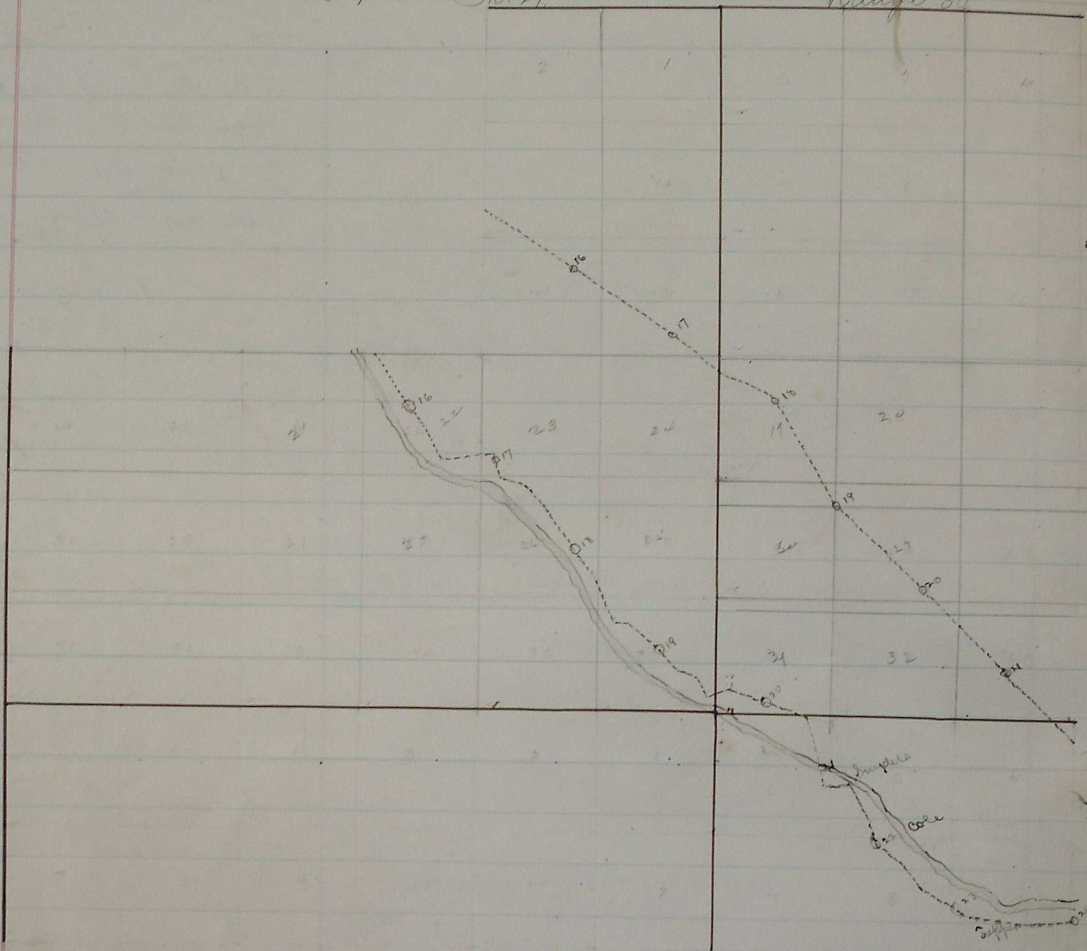

(continued p. 9.)

Plat of Road from Unalaska City
Blue Mt. via McKee Creek

Continued

Rd #1

Range 30

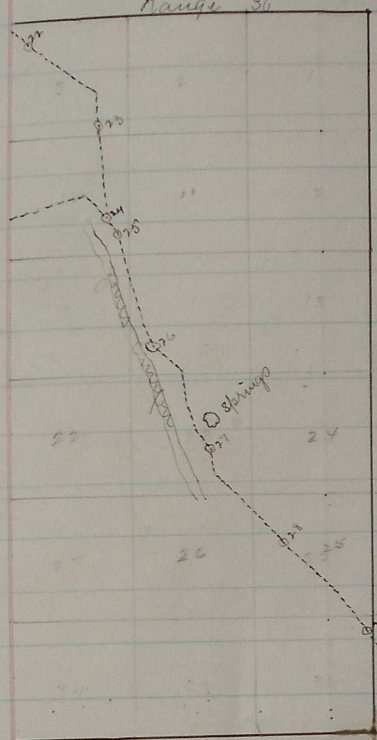

5/2
2
4

Range 31

Township
1 N.

Crest Springs

Crest Canyon

Base line

Continued p. 12

Township
3 N

Plat of Road from Minutilla city to Blue Mts. via Moly, Co. (Continued)

Rd #1

KCI

Range 32

Range 33

S. 1 N.

Base line

S. 1 S.

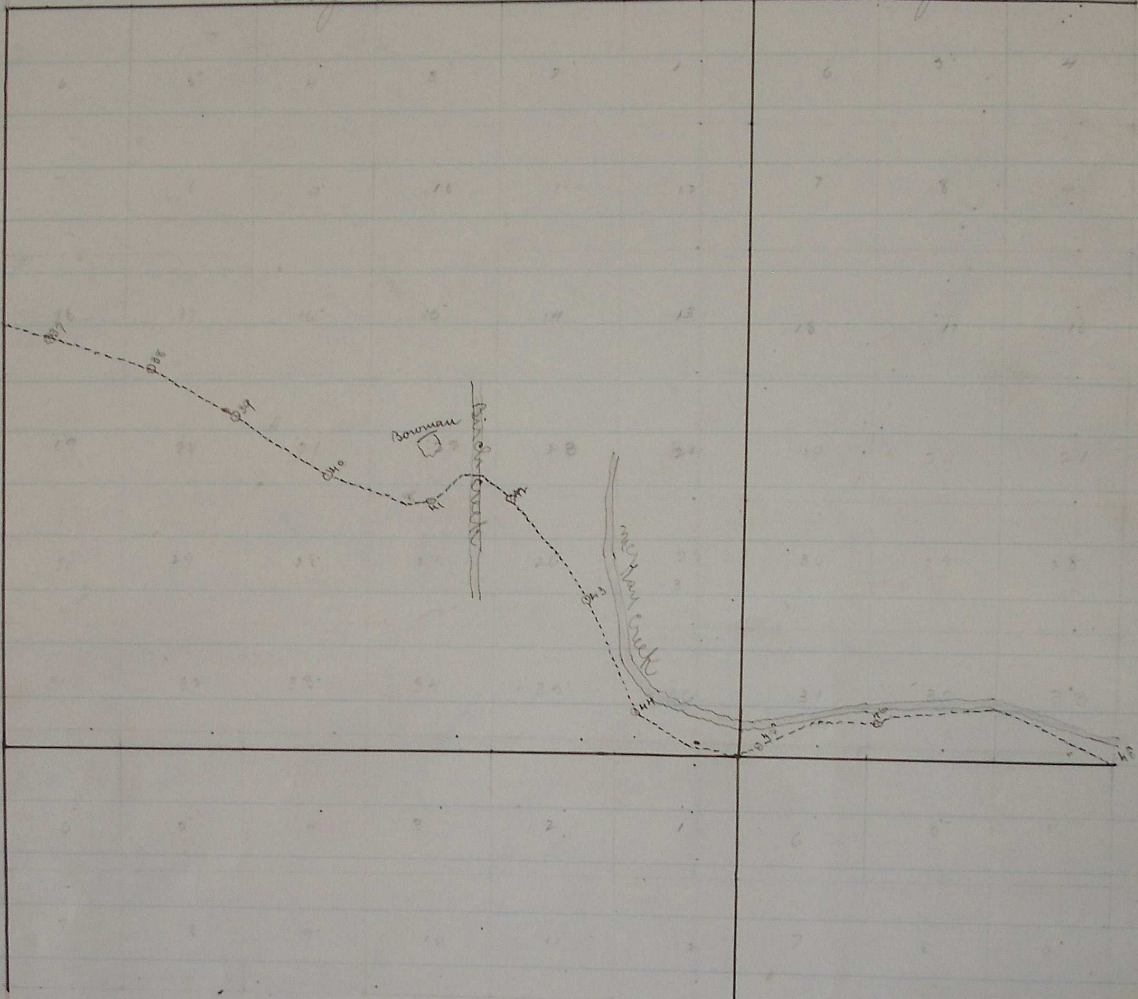

(continued p. 11)

Plat of Road from Mmatilla city to Blue mts. via McKay cor. (Continued)

kd #1

Range 33

Range 34

S. 1 N.

Baseline

S. 1 S.

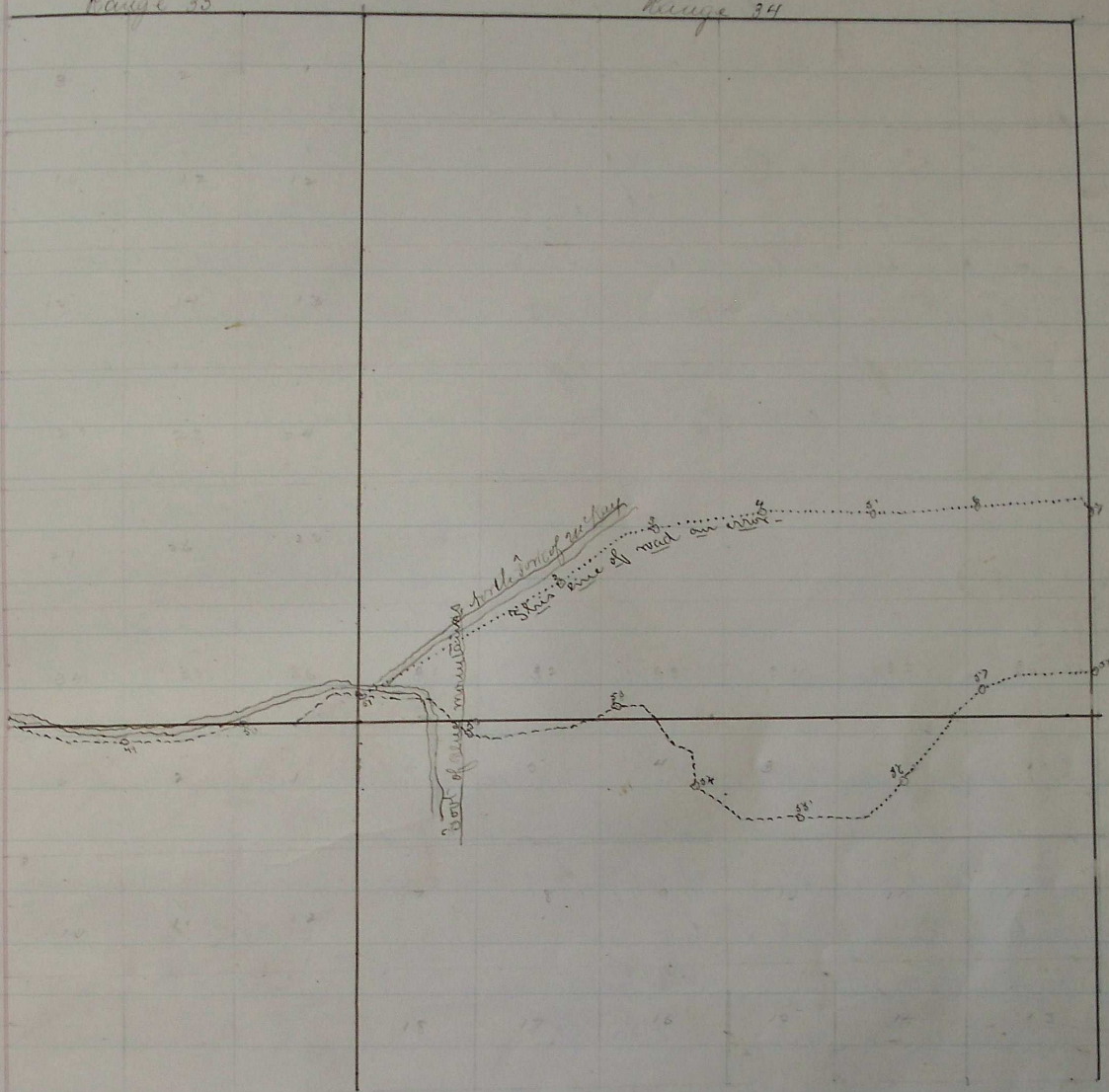

Range 35

Township
1 North

Baseline

Township
1 South

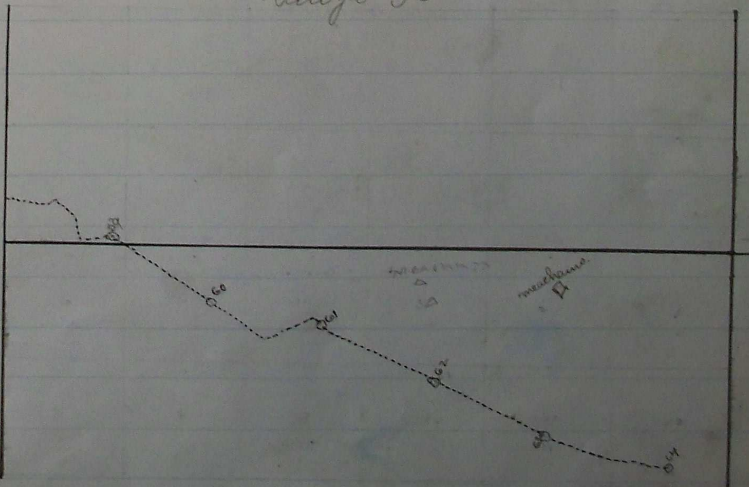

Road granted Sept. 6th 1866.
(see Co. Court Journal to page 47)

Plat filed Sept. 22, 1866.

Report, Survey and Plat of County Road from Stumphills

Rd #10

3

Millers ranch on Blue Mts.

Pendleton July 5th 1870

To the Hon County Court Wasatcha County Oregon

We the viewers appointed by said court at the April term to view out and survey the road from Stumphills to millers ranch Blue mountains proceeded with County Surveyor to view out and survey the same according to law and would recommend its location as a public benefit

S. L. Morse

E. Welch

Pendleton July 1st 1870

I do hereby certify that the within is a true copy of the field notes as taken by me of the road from Stumphills to millers ranch in the Blue mountains surveyed by order of County Court and under the direction of the viewers E. Welch and Morse appointed and ordered at the April term of said Court accompanying this is a plat of the same

Chairman } W Goodwin
 } Phipps
 } Smith

J. W. Shiron
Surveyor.

Courses	Courses	Dist chains	Remarks.
	Commencing at	stake near	Stumphills thence
S 88 1/2 N	30		
S 26 N	50		1 mile opposite Phipps Ranch
S 30 N	80		2 miles " Thompsons "
S 30 N	8		
S 82 N	7		
S 44 N	5		
S 49 N	8		
S 75 N	8		Cross left fork Birch creek
S 21 1/2 N	6		
S 22 S	5		30 School house
S 22 N	24		
S 57 N	4		Robbins corner
S 85 N	10		3 rd mile Robbins ranch
S 80 N	10		
S 45 N	20		20 Stutevants
S 42 N	10		
S 46 N	30		
S 28 N	10		4 th mile stake opposite Cois ranch
S 38 N	10		
S 37 N	10		near Vaughns Ranch
S 42 1/2 N	10		
S 37 N	10		
S 82 1/2 N	10		5 th to Whites Ranch
S 47 N	10		
S 47 N	10		
S 30 1/2 N	10		
S 83 1/2 N	50		6 miles (continued p. 13)