

# CREST-VIEW

A TRACT OF LAND IN THE  
N.W. 1/4 SEC. 16 T.2N., R.32E., W.M.  
UMATILLA CO. OREGON  
SCALE 1"=100' JULY 1956  
PETTIJOHN ENGINEERING COMPANY

*Mail permit to  
Bureau of Oregon  
Box 2128  
Portland 14, Oregon*

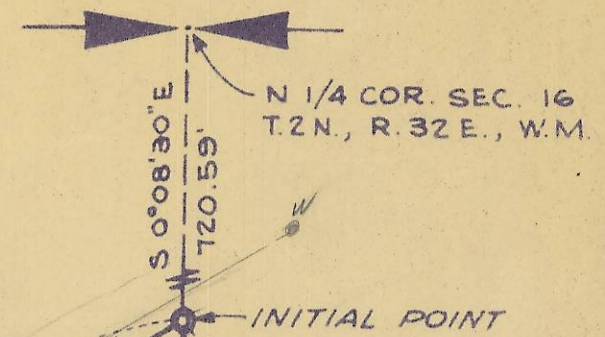

I, N.W. PETTIJOHN, FIRST BEING DULY SWORN, DEPOSE AND SAY THAT THIS TRACING IS A TRUE AND EXACT COPY OF THE PLAT OF CREST-VIEW.

SUBSCRIBED AND SWORN TO BEFORE ME THIS \_\_\_\_\_ DAY OF \_\_\_\_\_ 1956.

NOTARY PUBLIC IN AND FOR OREGON  
MY COMMISSION EXPIRES JULY 27, 1959



*327.15  
25  
352.15*

*1778.97  
1757.60  
21.37*

*52° 13' E  
10' 59"  
10' 31"*

*14205.45  
352.15  
1757.60*

### CURVE DATA

<p><b>A</b></p> <p>R 700.00' S 51.61' L 103.03' L.C. 102.95' Δ 8° 26' D 8° 11'05"</p>	<p><b>F</b></p> <p>R 741.18' S 156.82' L 309.08' L.C. 306.86' Δ 23° 53' 35" D 7° 43' 50"</p>
<p><b>B</b></p> <p>R 400.00' S 70.53' L 139.63' L.C. 138.92' Δ 20° D 14° 19' 25"</p>	<p><b>G</b></p> <p>R 916.23' S 158.26' L 313.43' L.C. 311.90' Δ 19° 36' D 6° 15' 10"</p>
<p><b>C</b></p> <p>R 256.65' S 137.91' L 253.10' L.C. 242.96' Δ 56° 30' 10" D 22° 19' 30"</p>	<p><b>H</b></p> <p>R 297.62' S 124.56' L 235.95' L.C. 229.80' Δ 45° 25' 10" D 19° 15'</p>
<p><b>D</b></p> <p>R 250.00' S 214.83' L 354.94' L.C. 325.87' Δ 81° 20' 50" D 22° 55' 10"</p>	<p><b>I</b></p> <p>R 142.41' S 31.73' L 62.44' L.C. 61.94' Δ 25° 07' 20" D 40° 14'</p>
<p><b>E</b></p> <p>R 600.00' S 143.31' L 281.33' L.C. 278.78' Δ 26° 51' 55" D 9° 33'</p>	<p><b>J</b></p> <p>R 308.68' S 44.36' L 89.30' L.C. 88.99' Δ 16° 34' 30" D 18° 33' 45"</p>

*R. Burgwald  
S.E. 8 NW  
Sec 16, T2N 32E  
219-416*

*SENW  
+  
SW NW*



56-214

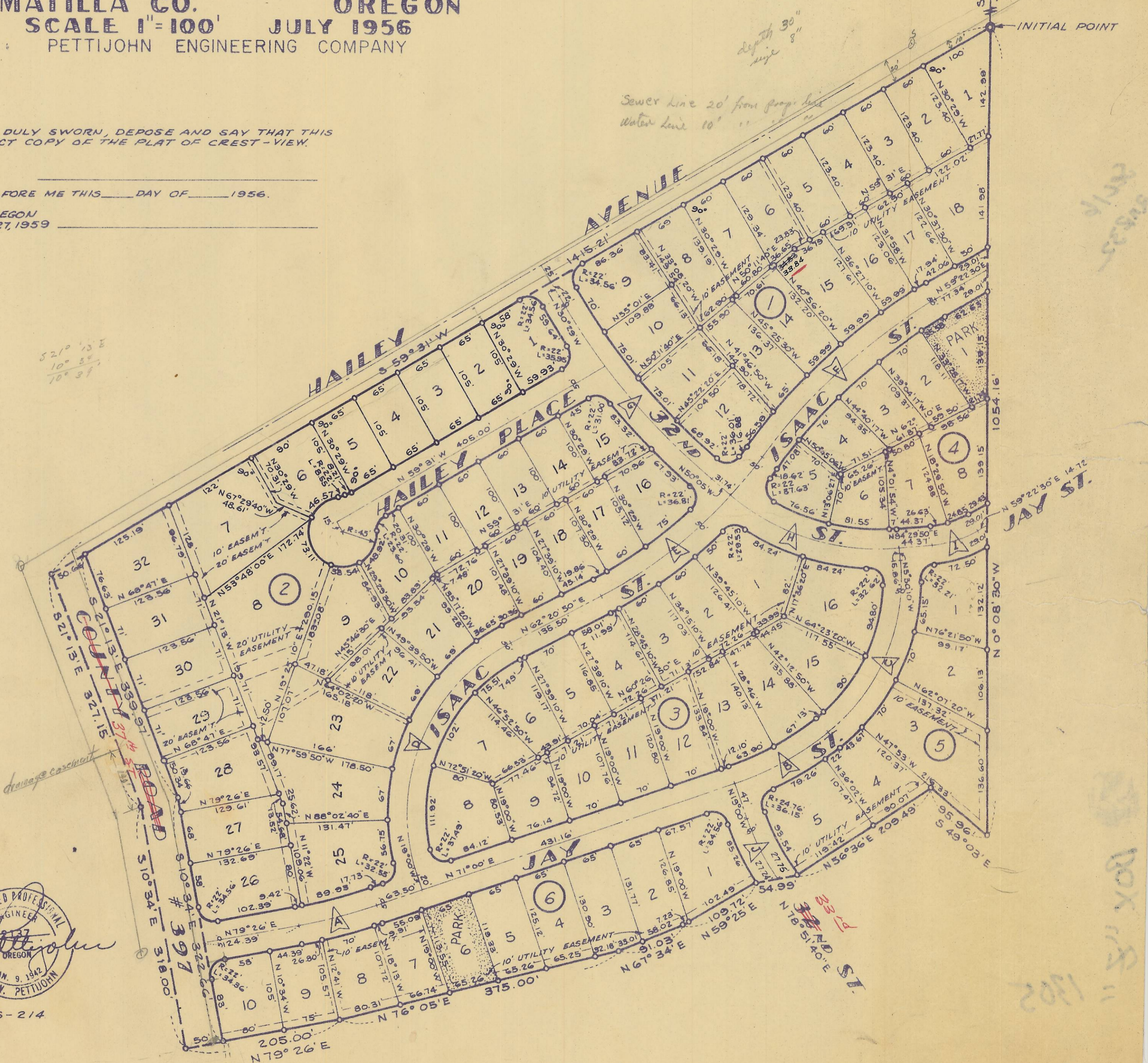

2-4987

*Box 18  
1802*