

688

Field Note of Road No. 688

Commencing at the SE corner of the NE 1/4 of
 Sec 35 T 5 N R 28 E W 1 M
 set Post in mound of earth marked R. No 688
 then west through center of Sec 35 -
 1.40 ditch 18 inch wide runs N 6.

8000 set Post 40 feet NW in Mound
 of earth marked I. M.

then west through center Sec 34

8000 set Post 40 feet West in Mound
 of earth marked R. T. No 688

I hereby certify that the foregoing Field
 Note of Road No 688 are correct as surveyed
 by me on the 19th day of April 1910

John W. Kinbebe County Surveyor
 An Umatilla County Oregon

Court Journal Final Order
 Book M ~~Page 226~~ 445 #48

Plat of Road No. 688

in T. 5. N. R. 28. E. W. 1. N.

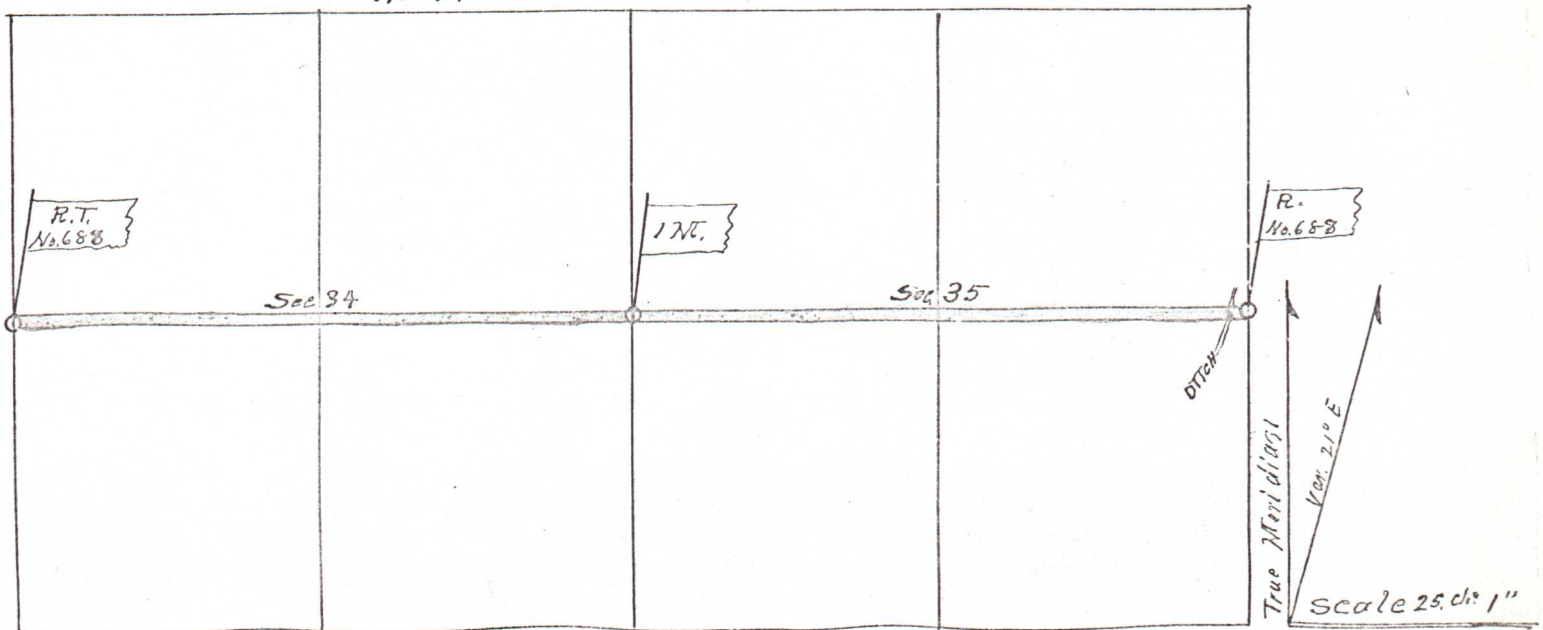

688