

REPORT OF
BOARD OF COUNTY ROAD VIEWERS

IN THE MATTER OF VIEWING, SURVEYING AND LAYING OUT
COUNTY ROADS

PLAT OF COUNTY ROAD No. 711

IN THE BOARD ROAD DISTRICT OF THE SEVENTH TOWNSHIP FOR UTAH COUNTY,
WE, THE BOARD OF COUNTY ROAD VIEWERS, heretofore authorized to view, survey

INT. 4 N. R. 28 E. W. M.

locate Road No. SURVEY COMMENCED MAY 23 1911

Pursuant to an order of the Board of County Road Viewers, heretofore authorized to view, survey
scale 25 chs. = 1 in.

On the _____ day of _____ 1911

we were by the Surveyor and sworn. We viewed, surveyed, and located said Road No. _____ as specified in our order. We find that _____

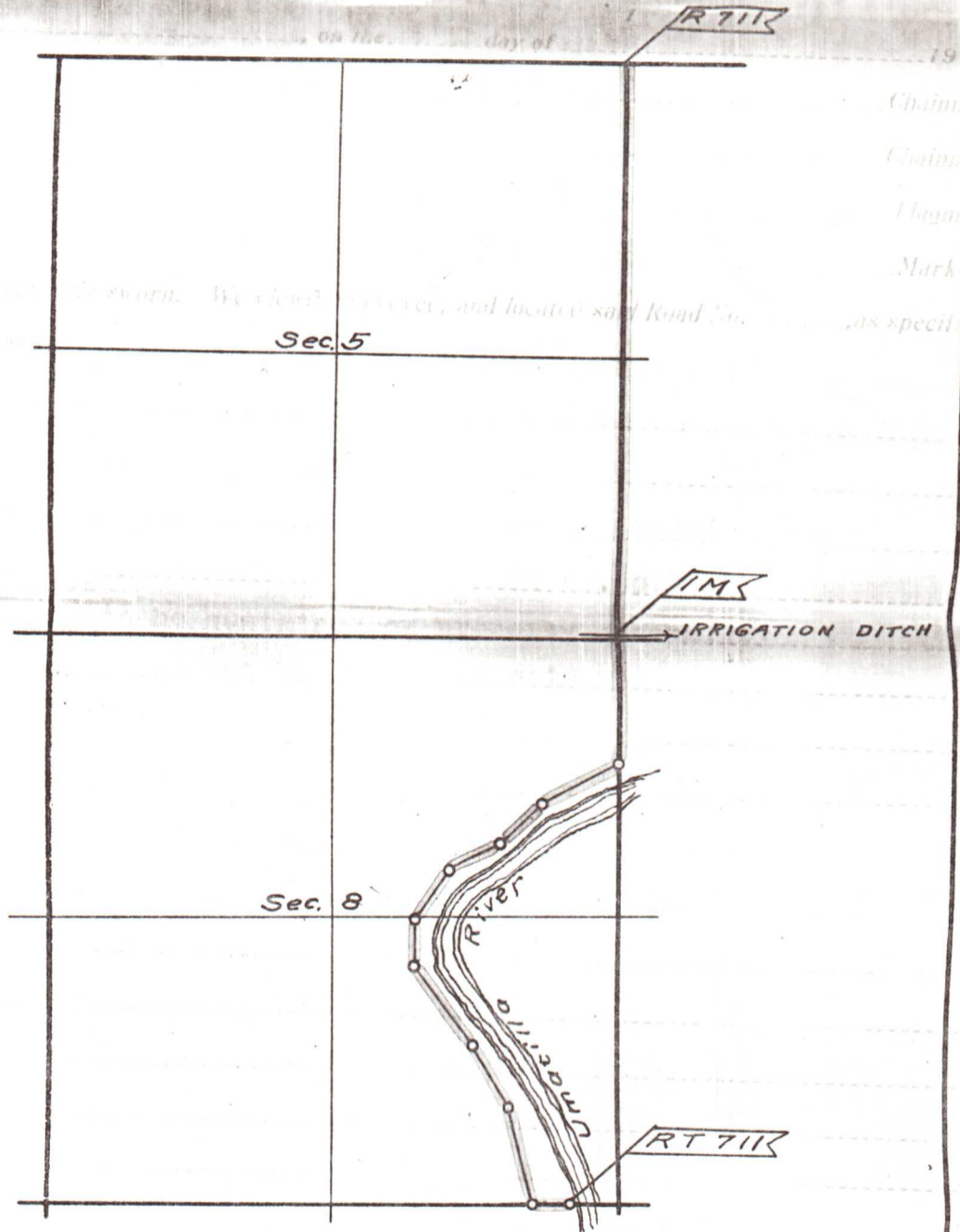

Geary Kimbrell
County Surveyor

Geary Kimbrell
W. A. Stearns
W. B. ...

Board of County
Road Viewers
Utah County,
State of Oregon.