

694

Plat of Road No. 694

T. 4. N. R. 28. E. W. NE.

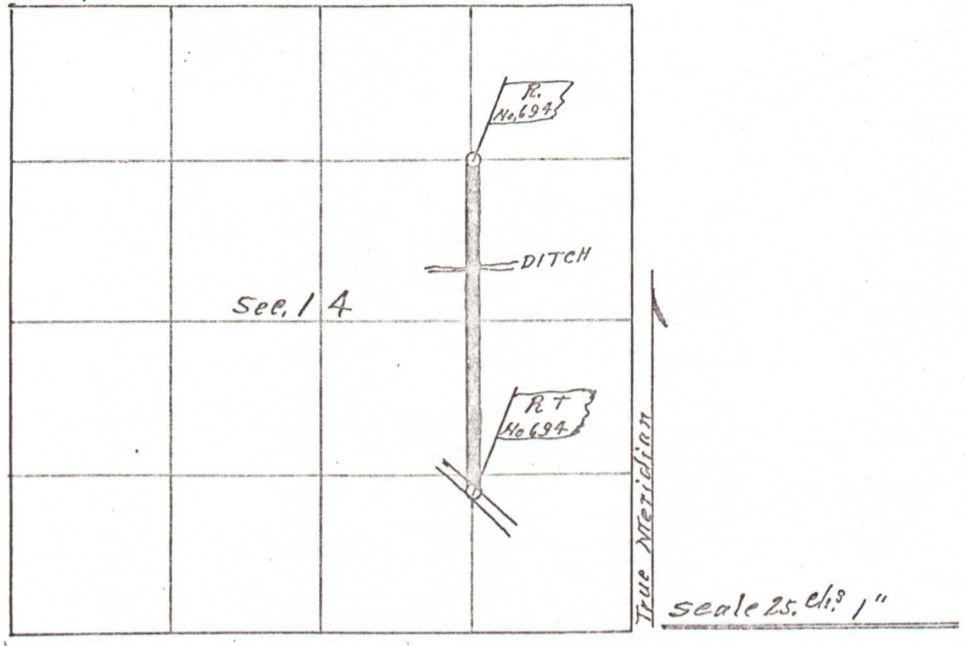

out, locate and establish a County road in said County and State, commencing, running and terminating as follows, to-wit:

Commencing at the North West corner of the S. E. $\frac{1}{4}$ of the N. E. $\frac{1}{4}$ of Section 14 Tp. 4 N. Range 28 E. W. M. and running thence South to a point 75 feet South of the South West corner of the N. E. $\frac{1}{4}$ of the S. E. $\frac{1}{4}$ of Section 14 in said Township and Range and there intersecting the Umatilla and Boise Road and there terminating.

694