

Box "X"

2,365,000.00
815,000.00

2,370,000.00
815,000.00

2,375,000.00
815,000.00

2,365,000.00
810,000.00

2,370,000.00
810,000.00

2,375,000.00
810,000.00

CUR #	△	D	⌘	LMC	TAN. BEAR.	PT-PC DIST.
					N87°12'25"E	668.32
1	△	15°11'50"	10° CL	76.45	152.00	
2	△	6°02'43"	1° CR	296.70	604.53	
					N77°56'10"E	1783.01
3	△	9°21'52"	1° CR	475.14	936.44	
4	△	9°13'38"	1° CL	462.36	922.72	
					N87°25'02"E	1566.98
5	△	79°34'46"	6° CL	795.32	1326.32	
					N78°11'24"E	277.17
6	△	26°08'40"	3° CR	443.43	871.48	
					N1°23'22"W	2683.37
7	△	90°17'45"	40° CL	143.98	225.74	
					N24°45'18"E	228.14
8	△	22°57'50"	12° CR	96.98	191.37	
					N65°32'27"W	159.08
9	△	85°24'30"	46° CL	114.96	185.67	
					N42°34'37"W	57.12
10	△	136°11'45"	28° CR	66.87	129.27	
					S52°00'53"W	79.52

TL 1304
TOM KOSMOS
Bk. 323 Pg. 88

TL 1300
COLD SPRING RANCHES INC.
Bk. 278 Pg. 86

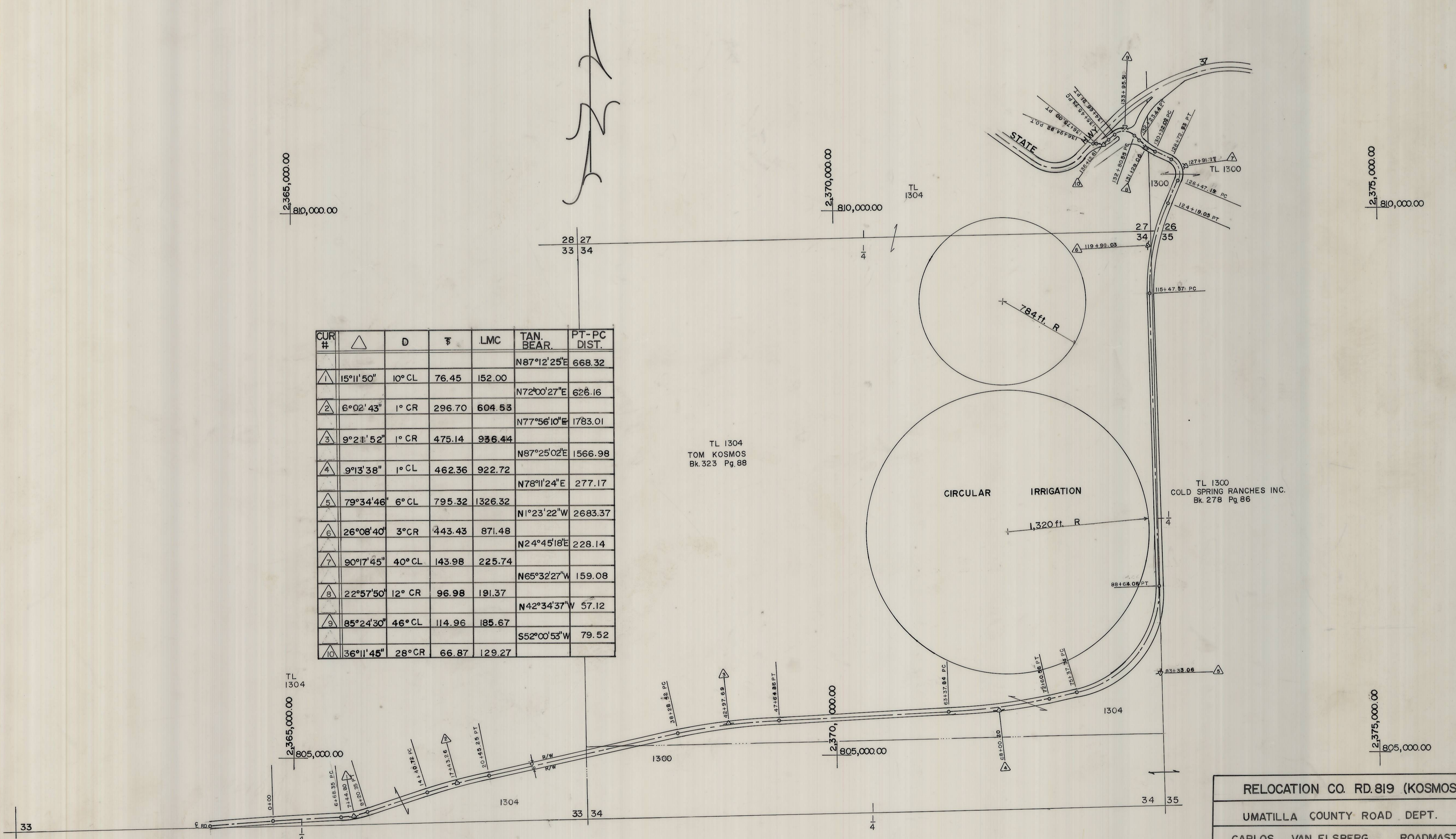

RELOCATION CO. RD. 819 (KOSMOS)
UMATILLA COUNTY ROAD DEPT.
CARLOS VAN ELSBERG ROADMASTER
DWN by HEW DATE 2-20-75 Scale: 1" = 500'

RELOCATION CO. RD. 819 (KOSMOS)

20433