

IN THE COUNTY COURT OF THE STATE OF OREGON FOR UMATILLA COUNTY

In the Matter of Petition to Vacate
Portion of County Road No.

Now on this day this matter coming on for consideration upon the report of the board of county road viewers heretofore instructed at the January term of the court, to view, survey and report upon the petition to vacate herein, and the county board of viewers having reported to the court ~~xxx~~ favorably recommending that said petition be granted and said road be vacated,

It is therefore ordered that said road be and the same is hereby declared vacated, that said report of viewers be accepted and recorded in the records of plats and field notes of Umatilla county, Oregon, and that the county road master be and he is hereby directed to close said road.

REPORT OF BOARD OF COUNTY ROAD VIEWERS.

In the Matter of viewing, surveying and laying out county road No. 677

To the Honorable county court of the State of Oregon, for Umatilla county.

We, the undersigned board of county road viewers, heretofore instructed to view, survey and located Road No. 677 submit the following report:

Pursuant to an order of the Honorable county court we met at the commencement of said road

on the 24th day of January 1910, We called to our aid Sam Williams, chairman; W J Stockman, chairman, J H Saling, flagman, J W Kimbrell, marker, who were by the surveyor each duly sworn. We viewed, surved and located said road No. 677 as specified in our order. We find said route practical and would most respectfully recommend the same be accepted and declared a public highway of Umatilla county, Oregon. The cost of construction to place the said road in good condition for travel will be about \$330.00 petitioners to stand one half of expense the damages to be sustained by the property owners by reason of the establishment of said road will be nothing.

John W. Kimbrell, D F Lavender, W J Stockman,
Board of county road viewers of Umatilla county, State of Oregon

Filed February 2, 1910.

Frank Saling, Clerk

By R T Brown, Deputy

FIELD NOTES OF ROAD TO VACATE

in Tp 4 S R 28 & 29 E W 1/2

Commence at a point 15.00 chains south of the NE corner of the NW 1/4 of Sec 4 in T 4 N R 29 E W 1/2	4 35	5 90	A 1
thence N 49° W	6 23	12 25	A 2
thence N 42° W	4 20	16 45	A 3
Thence N 54° W	7 00	23 45	A 4
Thence N 49° W	9 00	32 45	A 5
Thence N 56° W	3 20	35 65	A 6
Thence N 42° W	4 00	39 65	A 7
Thence N 57° W	2 00	41 65	A 8
Thence N 30° W	5 00	46 65	A 9
thence N 61° W	6 35	53 00	A 10
thence N 25° W	1 00	54 00	A 11
Thence N 10° W	4 10	58 10	A 12
Thence N 30° W	2 00	60 10	A 13
Thence N 51° W	2 95	63 05	A 14
Thence N 57° W	7 80	70 85	A 15
thence N 52° W	3 20	74 05	A 16
Thence N 59° W	5 20	79 25	A 17
Thence N 49° W	75	80 00	1 mile
thence N 53° W	8 15		A 18
thence N 58° W	8 40	16 55	A 19
thence N 59° W	3 60	20 15	A 20
thence N 54° W	12 50	32 65	A 21
thence N 57° W	5 80	38 45	A 22
Thence N 53° W	10 30	48 75	A 23
thence N 57° W	18 90	48 75	
		67 65	point 30' N of sec cor A 23
thence N 70° W	2 60	70 25	A 24
thence N 59° W	9 00	79 25	A 25
thence N 62° W	75	80 00	2 miles
thence N 62° W	6 30		A 26
thence N 60° W	15 25	21 55	A 27
Thence N 62 1/2° W	16 40	37 95	A 28
Thence N 61 1/2° W	3 00	40 95	A 29
thence N 58° W	2 00	42 95	A 30
Thence N 59° W	8 00	50 95	A 31
Thence N 61° W	5 00	55 95	A 32
Thence N 62° W	5 00	60 95	A 33
Thence N 66° W	19 05	80 00	3 miles
Thence No 66° W	7 95		A 34
thence N 70° W	18 55	26 50	A 35
thence N 66° W	6 00	32 50	A 36
thence N 71° W	13 95	46 45	A 37
thence No 74° W	4 00	50 45	A 38
thence N 66° W	7 35	57 80	A 39
thence N 76° W	3 00	60 80	A 40
Thence N 68° W	10 00	70 80	A 41
Thence N 67° W	7 75	78 55	A 42
Thence N 67 1/2° W	1 45	80 00	4 miles
hence N 67 1/2° W	9 25		A 43
Thence N 63° W	2 00	11 25	A 44
Thence N 67° W	7 35	18 60	A 45
Thence N 63° W	6 00	24 60	A 46
Thence N 69° W	3 00	27 60	A 47
Thence N 64° W	1 00	28 60	A 48

thence

thence

Thence

thence

Thence

thence

thence

Thence

then

then

then

then

then

then

then

then

then

then

then

then

then

then

then

then

then

then

then

then

then

then

then

then

then

then

then

then

then

then

then

then

then

then

then

then

then

then

then

then

then

then

then

then

then

then

then

then

then

then

then

then

then

then

then

then

then

then

then

then

then

then

then

then

then

then

then

then

then

survey and
said road
Stockman,
duly sworn.
said route
a public
in good con-
damages to
be nothing.

gon

R 29 E W M

thence N 71° W	8 35		36 95 A 49
thence N 67° W	4 45		41 40 A 50
Thence N 61° W	4 70		46 10 A 51
thence N 64° W	2 00		48 10 A 52
Thence N 58° W	2 35		50 40 A 53
thence N 64° W	2 00		52 45 A 54
thence N 54° W	9 00		61 45 A 55
thence N 47° W	4 50		65 95 A 56
Thence N 56° W	1 00		66 95 A 57
Thence N 46° W	4 45		71 40 A 58
thence N 58° W	3 00		74 40 A 59
thence N 43° W	2 55		76 95 A 60
Thence N 64° W	1 60		78 55 A 61
thence N 78° W	90		79 45 A 62
Thence N 62° W	55		80 00 5 miles
Thence N 62° W	2 35	dist	A 63
thence N 87° W	1 00		3 35 A 64
thence N 48° W	2 70		6 05 A 65
thence N 60° W	1 00		7 05 A 66
Thence N 52° W	5 00		12 02 A 67
thence N 78° W	3 00		15 05 A 68
thence N 58° W	4 90		19 95 A 69
thence N 45° W	2 00		21 95 A 70
thence N 58° W	2 35		24 30 A 71
thence N 53° W	2 50		26 80 A 72
thence N 72° W	1 70		28 50 A 73
thence N 57° W	4 80		33 30 A 74
thence N 66° W	6 75		33 30
			40 05 A 75
thence N 55° W	3 00		43 05 A 76
thence N 61° W	9 80		52 85 A 77
thence N 67° W	6 85		59 70 A 78
thence N 64° W	5 00		64 70 A 79
thence N 70° W	1 00		65 70 R T at a point

1490 feet west and 860 feet north of the SE corner of section 15 in T 5 N R 28 E W M which point also is intersection with the old Columbia trail.

I hereby certify that the foregoing field notes are correct as surveyed by me on the 25th day of January 1910.

John W. Kimbrell, county surveyor for Umatilla county, Oregon.

REPORT OF COUNTY ROAD VIEWERS.

In the Matter of viewing, surveying and laying out county road to vacate. in T 4 & 5 N R 28 and 29 E W M

To the honorable county court of the State of Oregon for Umatilla county.

We, the undersigned, board of county road viewers, heretofore instructed to view, survey, and locate road to vacate submit the following report:

Pursuant to an order of the Honorable county court we met at the commencement of said road on the 25 day of January, 1910, We called to our aid, W J Stockman, chairman; Sam Williams, Chainman; J H Saling, flagman J W Kimbrell, marker, who were by the surveyor each duly sworn, we viewed surveyed and located said road to vacate as specified in our order. We find said route unnecessary for the use of the public as a highway, we therefore most respectfully recommend the same be abandoned and declared vacated.

John W. Kimbrell, D. F. Lavender, W J Stockman
Board of county road viewers of Umatilla county, State of Oregon

Filed Feb 4, 1910
Frank Saling, Clerk
By R T Brown, Deputy

30' N of
A 23

es

es

Plat of Road to Vacant

Townships 4 and 5 North Ranges 28 and 29

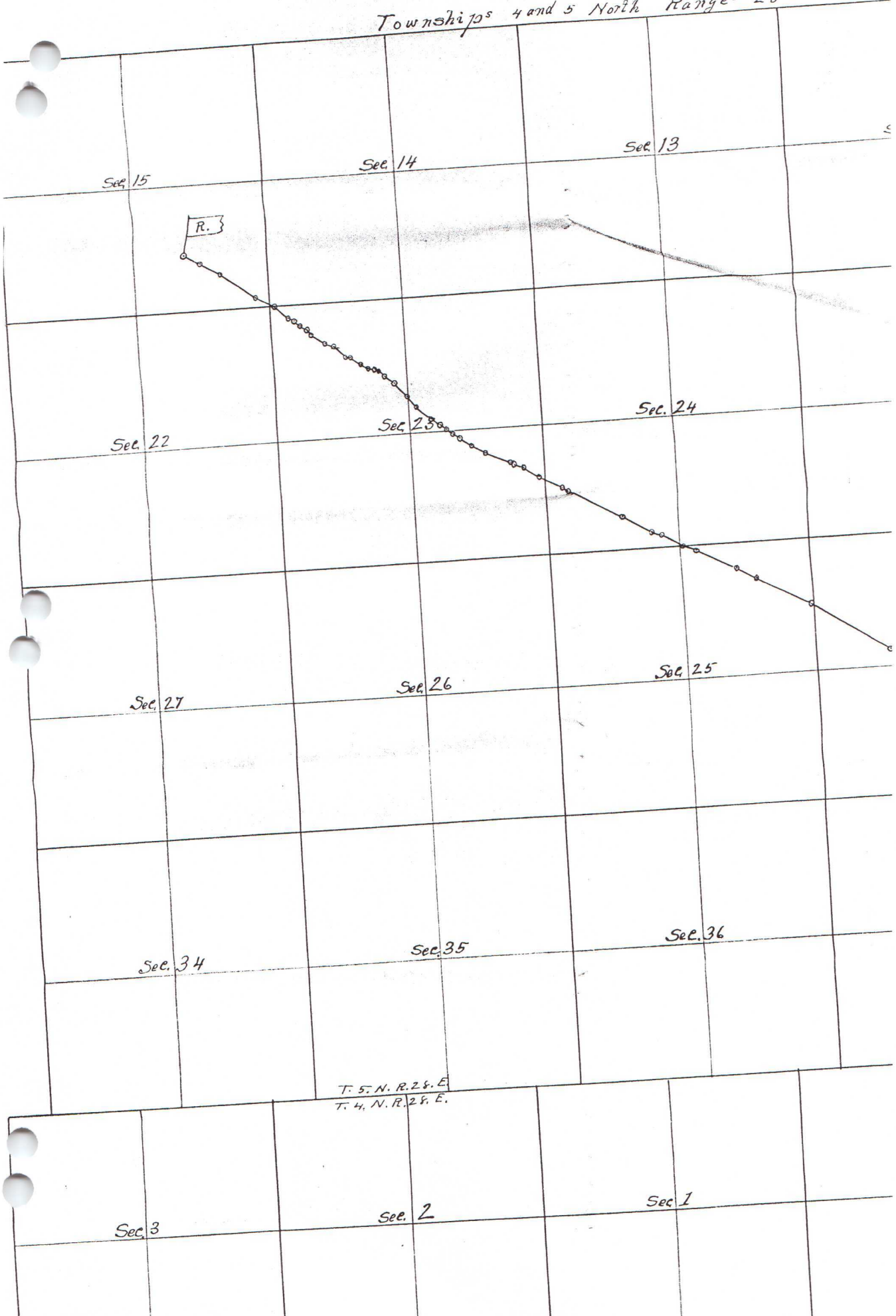

170 20 11

Sec. 18

Sec. 17

Sec. 16

Sec. 19

Sec. 20

Sec. 24

Sec. 30

Sec. 29

Sec. 28

Sec. 31

Sec. 32

Sec. 33

T. 5. N. R. 29. E.
T. 4. N. R. 29. E.

R.T.

Sec. 6

Sec. 5

Sec. 4

True Meridian ↑