

ROAD NO
314

- Road No. 314 -

Report of Viewers, Field Notes & Plat of Survey of a County Road Beg. a about 3 Rods West of the S.W. Corner of N.W. Sec. 5 T. 2 N. R. 30 E. W. M To County Road leading from Pendleton to Echo.

- Report of Viewers -

Holmi, Umatilla Co. Or. Nov. 27th 1888

To the Hon. County Court, Umatilla County, Oregon.

We, the undersigned, your appointed viewers on Road Survey No. 314, would respectfully report that we met County Surveyor, Jno. C. Arnold, at time & place appointed for the same; & calling to our aid Elias Stovel to act as marker, & Monroe Jarvis & Frank A. Newman to act as chain bearers, each of whom, as well as ourselves, being duly qualified as required by law, we proceeded to view out & survey said road as prayed for in the petition for same.

We find the road located upon good ground; the grade out from the Umatilla River northward is easy, & the principal part of the grading already done, the road is greatly needed & is now already traveled to a great extent.

We, therefore, recommend that said Road 314 become a public road & that the prayer of the petitioners be granted.

Respectfully

W^m M. Fraker } Viewers: Road 314
N. Daughtrey } Umatilla Co. Ch.

Filed Jan. 5th 1889 }
G. A. Hartman, Clerk }

- Field Notes -

Field Notes of Road Survey No. 314 for U. Co. Ch.

I met N. Daughtrey & W^m Fraker viewers on Road Survey No. 314, at Holmi, Umatilla Co., Oregon on Monday Nov. 26th 1888 who were qualified as the law requires.

We called J. M. Jarvis & F. A. Newman to act as chain bearers, & Elias Stovel to act as marker who were qualified, each, according to law.

Jno. S. Union & F. A. Newman identify the locality for 1/4 S. Cor. bet Secs. 5 & 6 T. 2. N. R. 30. E. (Original mound & post, gone & corner & corner obliterated.)

I set initial post 75 links west of point for 1/4 S. Cor. as described, & run to cross track of O. R. & N. R. R.

Var. 19° E. Somewhat foggy & very cold; needle in instrument has sluggish & imperfect movement.

- N 25° 45' E
 - 8 60° 00' E
 - N 56° 30' E
 - N 27° 30' E
 - "
 - N 11° 40' E
 - N 28° 10' E
- 2.00 Set angle stake, N. 32° E. 73 links dist., against fence; thence
 - 8.00 " " " N 28° 40' E. 50 " " " "
 - 22.00 " " " 19 links east of point " " "
 - 31.00 Waters edge, S. side Umatilla River, 175 links wide, course N.W.
 - Around Canon on North side of River, along graded Road
 - 36.35 Set angle stake at point on Right of grade: thence
 - 40.25 " " " " " " " "
 - 56.60 " " " " " " " "

N 30° 45' E	01.00	Set Angle Stake at point on Right of grade; thence
N 41° 45' E	73.50	" " " " " " Left " " "
N 71° 35' E	80.00	" 1 Mile post 45 links " Right of point "
"	0.77	" Angle Stake at point above or right of grade "
N. 89° 05' E	5.95	" " " " " " " " " "
N. 57° 30' E	21.50	" " " " near Summit on N. of traveled R "
S. 80° 30' E	80.00	" 2 Mile Post, 130 links South of point, < at 1/4 S. Cor. bet Secs 4 & 33 Tps 2 & 3 N. R. 30 E.; Thence North on true line through center Sec. 33 T. 3. N. R. 30 E.
North.	80.00	Set 3 Mile Post, in field, about 60 links East of pt. & about the same distance South of point, which is the 1/4 S. Cor. bet. Secs 28 & 33. I turn, thence, on true line bet. Secs 28 & 33
East.	40.06	Five Mile post, or terminus, of Road 288, at Cor. for Secs. 27, 28, 33 & 34 T. 3 N. R. 30 E. I turn, thence, on line bet. Secs. 27 & 28.
North	80.00	Set 4 Mile post 45 links E. of point, & continue course along road, No. 288, in lane.
"	41.15	4 Mile post, on Road 288; Continue line bet. Secs 21 & 22.
"	80.00	Set 5 Mile post, in cor. field, 45 links E. & 20 links N. of pt I continue along Road 288, in lane or line bet. Secs 21 & 22
North	41.35	3 Mile post on Road 288; I continue line bet. Secs. 15 & 16
"	80.00	Set 6 Mile post 45 links E. & 20 links S. of Pt. in Cor. of field; At this point Road 288 turns East through Sec. 17; I continue on line bet. Secs 15 & 16
"	50.25	Int Road leading down gulch S. 65° W. Set terminus 65 links N. of intersection of this road

All the posts & stakes are of the size, & are marked & set in Earth mounds
as required by law.

I hereby certify that the foregoing notes of the survey of Road No. 314
for Umatilla Co. Oregon, are correct.

Jno. C. Arnold, Co. Surv.

Filed Jan. 5th 1889
G. A. Hartman, Clerk.
er

kr 203
P. 30 E.
re distance
e, on true
3734 T. 3

d, No. 288,

at this
ie bet.

mounds

rad No. 314

nn.

I hereby certify the following to be a correct plat of Road Survey
No. 314 for Umatilla County, Oregon. Jno. C. Arnold, Co. Sur.
Township No 32N Range 30 E.W.M.

Plat of Road Survey No. 314

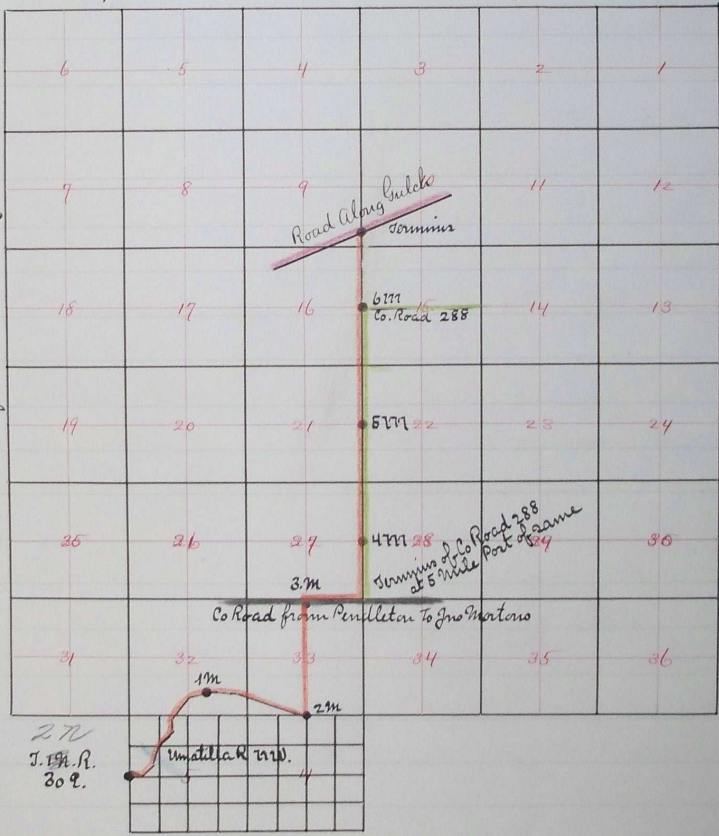

Filed Jan. 5th 1889
G.A. Hartman Clerk