

Road No 467.

T 1 N R, 32 E, W. M.

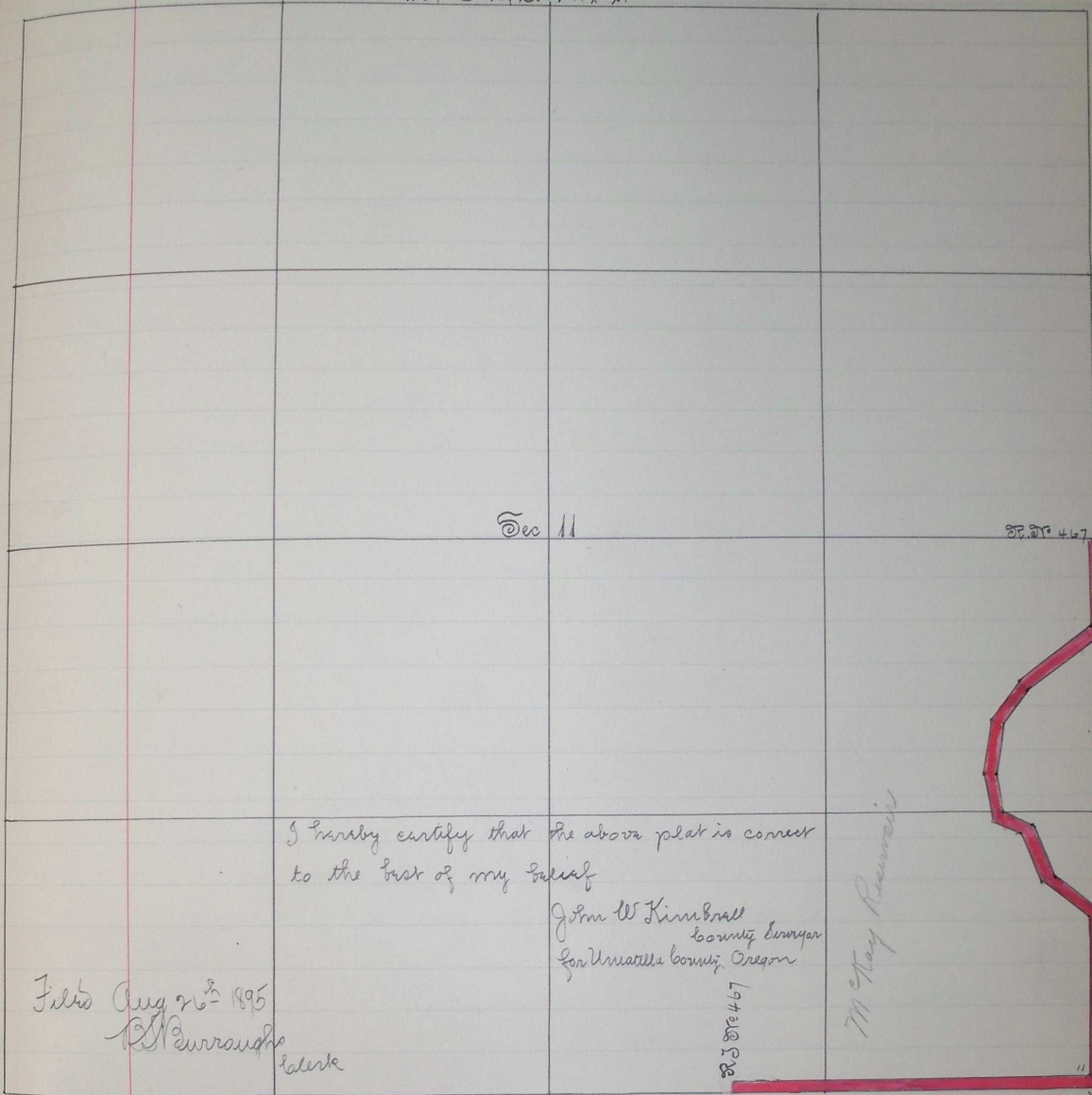

I hereby certify that the above plat is correct to the best of my belief

John W Kimbrell
County Surveyor
for Umatilla County, Oregon

Filed Aug 20th 1895
B M Burroughs
Clerk

RD. NO 467

McKay Ransom

App 6 1895 J 415-

ROAD NO 467.

In the matter of Viewing Surveying and Laying Out County Road No 467

To the Honorable County Court of the State of Oregon for Umatilla County:

We the undersigned, the Viewers heretofore appointed to View and Locate Road No 467, Submit the following report:

Pursuant to an order of the Honorable Court we met John W Kimbrell, Surveyor, at the NE cor. SW 4 Sec 11 T 1 N R 32 E on the 19th day of July, 1895 and were by him each duly sworn to faithfully and impartially discharge the duties of our appointments.

We called to our aid Geary Kimbrell and Thomas Jaques, Chairman, and B F Keller, marker, who were by the Surveyor each duly sworn. We viewed, surveyed and Located said road No 467

as specified in our order and find the Route practicable and would most respectfully recommend the same to be declared a public highway

ROAD NO
461

Daniel Shaw } Viewers Road Survey
A D Smith } No
Chas. Downey }

Field Notes of road Survey No 467

I commenced at the NE corner of the SE 1/4 of Sec 11 in Township 1 North range 32 E W M, Set post 4 feet long and 4 inches square marked R N^o 467 30 feet East of the initial point; Built mound four feet wide at base and 18 inches high, with pits North and south of post

Thence from	South	Chains	Distance	
		6.50	6.50	< 1
"	S 62° 30' W	6.75	13.25	< 2
"	S 37° W	3.07	16.32	< 3
"	S 7° 30' W	4.05	20.37	< 4
"	S 11° E	3.12	23.49	< 5
"	S 67° E	2.25	25.74	< 6
"	S 24° 30' E	3.77	29.51	< 7
"	S 53° 30' E	4.40	33.91	< 8
	South	12.16	46.07	< 9 30 feet north
of the SE corner of Sec 11 T 1 N R 32 E W M				
Thence West	bet Sec 11 & 14	26.26	72.33	Road Termines

Set post 4 feet long and 4 inches square 30 feet South on line bet Secs 11 and 14, in T 1 N R 32 E W M marked R N^o 467 on north face and built mound 4 feet wide at base and 18 inches high and dug pits east and west of post

I hereby certify that the foregoing field notes of Road No 467 are correct to the best of my belief

John W Kimbrell
County Surveyor

Filed Aug 26th 1895
R S Burroughs
County Clerk