

Road 382

ROAD No 382.

On the matter of Viewing, Surveying and Laying out County Road No 382 described as follows To wit:

Beginning at the North East corner of the South East quarter of Section 35 Tp 1 NR 32 E. W. M Thence following the Section line North to the NE corner of Section 14 in said Tp & R, Thence along the most practicable route to the South East corner NE 1/4 of Section Eleven (11) in said Township, Thence due North to Dry Luta Willow Creek, Thence by the nearest and most practicable route to intersect the County road leading from Dundleton to Long Creek at a point near said Dry Luta Willow Creek where has been planted a stake marked R all in Multnomah County Oregon

To the Honorable County Court of the State of Oregon for Multnomah County.

We the undersigned, the viewers heretofore appointed to view and locate Road No 382 submit the following report: Pursuant to an order of the Honorable Court we met Jno C Arnold, County Surveyor at Dundleton on 16<sup>th</sup> day of July 1892 and were by him, each duly sworn to faithfully and impartially discharge the duties of our appointments

We called to our aid Fred M. Whitney } chairman  
Edgar R Thomson }  
Jacob C. Hein } Marked

who were each by the surveyor, each, duly sworn. We viewed, surveyed and located said Road No 382 as specified in our order we find the road located upon good ground and the route practicable the road appears to be very much needed as an out let to residents along vicinity of same, the road will be easily opened and kept in repair already the road is traveled in part we therefore recommend that the said road become a public highway

Witness our respective hands at Dundleton this fifth day of March a.d. 1892

Lat Rivermore } Viewers Road  
R Barquet } Survey No 382

Filed March 11<sup>th</sup> 1892 }  
W.M. Pure Clerk }

Filed & on Row admiss our al to chair requir  
Chs 15.00  
North 29.00  
34.00  
40.05  
54.70  
73.75  
79.12  
80.00  
8.00  
22.00  
39.40  
60.00  
65.00  
78.76  
80.00  
5.00  
26.80  
19.07  
31.00  
39.30  
50.00  
60.75  
76.70  
78.00  
80.00  
N 30° 00' E 7.83  
N 25° 15' W 16.55  
North 25.00  
North 39.46  
N 85° 07' W 42.80  
52.75  
60.50  
66.50







		80.00	Set 2 m p 30 lks W of line
		44.5	Cut line E. & W. through center Sec 11 & cut A on the S side of of a fence post on line & turn on center Sec line
East		8.70	The 1/4 Sec cor bet Secs 11 & 12 & cut A on E side of a post in cor of fence W & N and turn on line bet Secs 11-12
North		48.76	The cor to Sec 1-2-11-12
		80.00	Set 5 m p 30 lks E of line against fence N & S
		8.00	The 1/4 Sec cor bet Secs 1-2
		26.50	Culch course N.E. ascend
		33.00	Summit descend gently
		49.55	The Cor to Sec 1-2-35-36 line bet Tps 1-2 NR 32 E
		60.00	Foot of Hill ascend gently
		78.50	Summit - descend
		80.00	Set 6 m p 30 lks west of line, against N & S fence.
		8.73	The 1/4 Sec cor bet Secs 35 & 36 T 2 N R 32 E
		26.50	Dry Ludor Willow Creek 5 lks wide 1/3 lks deep in water run N 75° W
		29.70	Set a p No 9 and turn down Ludor Willow creek L 500, 15'
N 50° 15' W		42.50	" " " " 10 " " " L 190
N 69° 15' W		80.00	" 7 m p 30 lks S of line and about 500 lks N of W Beagles house & set a p No 11, on line and turn L 40, 05'
N 73° 23' W	11.50		Set a p No 12 on line and turn R 190° 05'
N 54° 18' W	46.50		" " " " 13 " " " " R 230° 30'
N 30° 48' W	65.07		" " " " 14 " " " " R 210° 15'
N 90° 33' W	80.00		" 8 m p 30 lks West of line also a p No 15 on line and turn R 140° 10'
N 40° 37' E	33.66		" " " " 16 " " " " R 170° 15'
N 210° 52' E	54.55		" " " " 17 " " " " L 320° 30'
N 10° 38' W	66.75		" " " " 18 " " " " R 70° 10'
N 30° 28' W	80.00		" 9 m p 30 lks West of line
N 30° 28' W	5.37		Set a p No 19 on line and turn L 5° 43'
N 90° 11' W	39.00		" " " " 20 " " " " L 30° 15'
N 79° 26' W	70.75		" " " " 21 " " " " L 230° 26'
N 65° 20' 46' W	80.00		The 10 mile point in edge creek course N.W.
	83.25		Set x m R 382 on the S side of a post in angle in fencing to mark the terminal point of road 382 which is 30 lks West of said marked fence post.

These courses are to be governed by the angle posts, mile posts and other marks showing the line of the road which is as near the channel of Ludor Willow creek on the E side thereof as a good road can be made

All stakes or posts are of legal size and are marked and set in mounds as by law required.

I hereby certify that the foregoing are the correct notes made



me in Road Survey No 382 for Uinta County, Oregon said  
 survey commenced on my birth day

Jno Arnold County Surveyor

Filed March 12-1892 }  
 W. M. Pierce Clerk

Township No 2 North Range 32 & 28 W

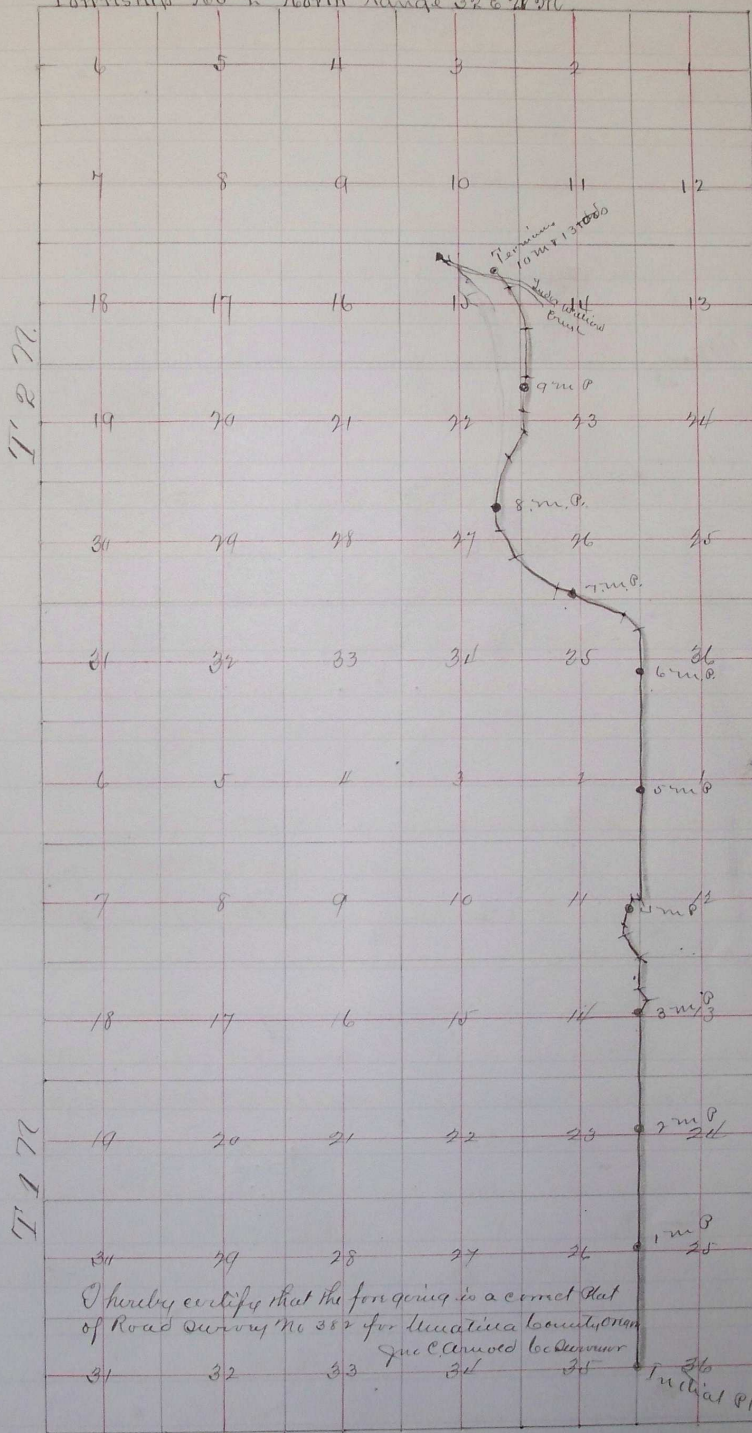

I hereby certify that the foregoing is a correct plat  
 of Road Survey No 382 for Uinta County, Oregon

Jno Arnold County Surveyor

Filed March 12" 1892 }  
 W. M. Pierce  
 Clerk