

ROAD No
491

In the Matter of Viewing, Surveying and Laying Out County
Road No 491

To the Honorable County Court of the State of Oregon for Umatilla County =
We the undersigned, the Viewers heretofore appointed to view and locate Road No 491, submit the following report - Pursuant to an order of the Honorable Court we met John W Kimbrell, Surveyor, at Pilot Rock on August the 3rd, 1897, and were by him each duly sworn to faithfully and impartially discharge the duties of our appointments.

We called to our aid Gary Kimbrell, Pearl Smith, chairmen, R DeFrees, Marker, who were by the Surveyor each duly sworn. We viewed, surveyed and located said Road No 491, as specified in our order, and find the route practicable, and would most respectfully recommend the same be established and declared a public highway of Umatilla County, Oregon

Burr Johnson
J M Kimbrell
Abr Miller } Viewers Road Survey No 491

Field Notes of County Road Survey, No 491

I commenced at a point 1300 chains south of the NW corner Sec 26 in Township 1 South, Range 32 E W R. Set Stone 20x12x8, 30 west of initial point, marked "P. 491," dug pits N & S and built mound around Stone. Fence Iron:

S 54° 15'	E	19.94		< 1
S 40° 5'	E	25.05	44.99	< 2
S 66° 5'	E	15.96	60.95	< 3
S 42°	E	10.56	71.51	< 4
S 24°	E	8.49	80.00	Set Stone 23x12x8 inches 35
to the right of point marked "M", dug pits and raised mound				
S 24°	E	6.20		< 5
S 52°	E	5.56	11.76	< 6
S 74° 25'	E	6.75	18.51	< 7
S 89° 36'	E	8.30	26.81	{ a point 5' North of SE
S 89° 36'	E	13.50	40.31	{ cor Sec 26
S 80° 10'	E	3.72	44.03	< 9
S 53° 50'	E	5.71	49.74	< 10
N 67°	E	6.80	56.54	< 11
S 87° 55'	E	2.97	59.51	< 12
S 58° 25'	E	3.30	62.81	< 13
S 39° 20'	E	11.06	73.87	< 14
N 84° 18'	E	6.13	80.00	< 15. Set Stone 20x10x5 inches

County Road No 488

Umatilla County -
appointed to view and
locate an order
Surveyor, at com-
mission by him each
the duties of our

and J B Mumford,
the Surveyor
said road no.
practicable, and
established and
road

Survey No 488

North, Range 33 East
at long N 55° W from
inches high; dug pits
and 29-19 and 30
up 4 North, Range 33
at long 30 feet North
at base, and 18 inches

Surveyor
Field notes of Road
Surveyor for
Oregon

1897/10/12

488, as surveyed by

30' to the right of point marked 2 M; dug pits and raised mound

N 84° 18' E	.35		← 15
S 74° 25' E	5.27	5.65	← 16
S 60° 12' E	12.92	18.57	← 17
S 36° 35' E	7.94	26.51	← 18
S 62° 45' E	11.45	37.96	a point 28.25 chains South of N.E. Cor. Sec 26
S 62° 45' E	4.03	41.99	← 19
S 54° 57' E	16.10	58.09	← 20
N 66° 10' E	14.16	72.25	← 21
N 76° 20' E	2.82	75.07	← 22
S 86° 50' E	3.87	78.94	← 23
S 62° 30' E	1.06	80.00	Set Stone 23x12x8 inches (← 24)

30' to the right of point marked 3 M; dug pits and raised mound

S 28° 47' E	3.85		← 25
S 5° 30' E	5.50	9.33	← 26
S 30° 34' E	4.89	14.22	← 27
S 5° 9' E	5.02	19.24	← 28
S 2° 40' N	34.00	53.24	← 29
S 10° 40' N	5.83	59.07	← 30
S 0° 53' E	14.10	73.17	← 31
S 26° 47' N	6.83	80.00	Set Stone 18x10x7 inches 30' to the right of

point marked 4 M; dug pits and raised mound

S 26° 40' N	6.00		← 32 S 40° E from Top corner
S 5° 46' E	5.15	11.15	← 33
S 12° 30' E	11.74	22.89	← 34
S 26° 35' E	6.85	29.74	← 35
S 53° 13' E	8.85	38.59	← 36
S 52° 20' E	11.80	50.39	← 37
S 84° 30' E	21.00	71.39	← 38
S 69° 45' E	7.72	79.11	← 39

N 76° 25' E 89 80.00 Set Stone 18x10x9 inches 30' to the right of point marked 5 M; built mound of stone

N 76° 25' E	12.86		← 40
N 77° 18' E	15.15	28.01	← 41
S 62° 50' E	7.70	35.71	← 42
N 71° 42' E	13.35	49.06	← 43
S 72° E	14.08	63.14	← 44
S 89° 25' E	5.70	68.84	← 45

N 55° 12' E 11.16 80.00 Set Stone 20x12x6 inches 30' to the right of point marked 6 M; dug pits and raised mound

N 55° 12' E	3.83		← 46
N 49° 30' E	12.06	15.89	opposite 7-mile Springs, 16 rods East ← 47

mound

u. Sec 26

mound

right of

right of

to the right

at < 47

N 82° 20' E	20.25	36.14	< 48	
N 52° 33' E	9.45	45.59	< 49	
N 72° 30' E	3.80	49.39	< 50	
S 87° 10' E	3.07	52.46	< 51	
S 50° E	4.82	57.28	< 52	
S 29° 5' E	19.22	76.50	< 53	
S 20° N	3.50	80.00	< 54	Set Stone 24x9x6 inches 30' to the right of point
marked 7 M, Built mound of stone				
S 20° N	1.33		< 54	
S 39° 45' E	52.30	53.63	< 55	
S 60° 55' E	20.60	74.25	< 56	
S 89° 25' E	5.77	80.00	< 57	Set Stone 18x8x7 inches 30' to the right of point
S 89° 25' E	14.25		< 57	Marked 8 M Built mound of stone
S 72° 22' E	26.00	40.25	< 58	
S 89° 15' E	9.16	49.41	< 59	
S 68° 30' E	11.20	60.61	< 60	
S 58° E	16.75	77.36	< 61	
S 28° 5' E	2.64	80.00	< 62	Set stone 20x12x5 inches 30' to the right of point
S 28° 5' E	5.67		< 62	Marked "9 M" dug pits and raised mound.
S 15° 38' E	22.15	27.82	< 63	
S 56° 50' E	11.50	39.32	< 64	
N 52° 18' E	20.16	59.48	< 65	
N 59° 10' E	4.37	63.85	< 66	
S 89° E	1.50	65.35	< 67	
S 55° 55' E	2.56	67.91	< 68	
S 45° 32' E	12.09	80.00	< 69	Set Stone 23x12x4 inches 30' to right of point
S 45° 32' E	1.46		< 69	Marked 10 M Built mound of Stone.
S 69° 30' E	2.55	4.01	< 70	
S 58° 19' E	5.03	9.04	< 71	
S 37° 6' E	15.83	24.87	< 72	
N 60° 20' E	9.20	34.07	< 73	
N 48° E	4.22	38.29	< 74	
N 55° 20' E	9.50	47.79	< 75	
N 22° 12' E	14.89	62.68	< 76	
N 39° 35' E	6.76	69.44	< 77	
S 89° E	10.56	80.00	< 78	Set Stone 20x9x7 inches 30' to the right of point
S 89° E	9.7		< 78	Marked 11 M, Built mound of Stone
S 71° 15' E	16.44	17.41	< 79	
S 35° 30' E	18.40	35.81	< 80	
S 82° 40' E	12.20	48.01	< 81	
S 89° 35' E	13.14	61.15	< 82	
S 53° 37' E	14.50	75.65	< 83	

S 50° 3' E	435	80 00	Set stone 23x9x8 inches 30' to right of point
S 50° 3' E	47.59		← 84 Marked 12 M built mound of stone
S 27° 26' E	695	54.54	← 85
S 46° 28' E	25.46	80 00	Set stone 21x12x8 inches 30' to right of point
S 46° 28' E	21.25		← 86 Marked 18 M built mound of stone
S 32° E	18.13	39.58	← 87
S 31° E	16.20	55.58	← 88
S 39° 38' E	5.18	60.76	← 89
S 33° E	13.30	74.06	← 90
S 24° 5' E	5.94	80.00	← 91 a fir 16 inches diameter bears N 20° E 25 lbs distant marked 14 M

S 30° 10' N 404 Terminus of road a point S 75° 15' N 11.36 chains distant from the NE corner sec 30 in Township 2 South Range 34 E N M Set Stone 23x10x6 inches marked P.T. 491; dug pits and raised mound from which a fir 14 inches bears N 31° E 36 lbs marked P.T. 491 B.T. a pine 6 " S 89° N 13 " P.T. 491 B.T.

I hereby certify that the above is a correct transcript of Field Notes of County Road Survey N 491, as surveyed by me on the 3rd, 4th and 5th days of August, 1897

John W. Kimball
Surveyor for Umatilla County, Oregon

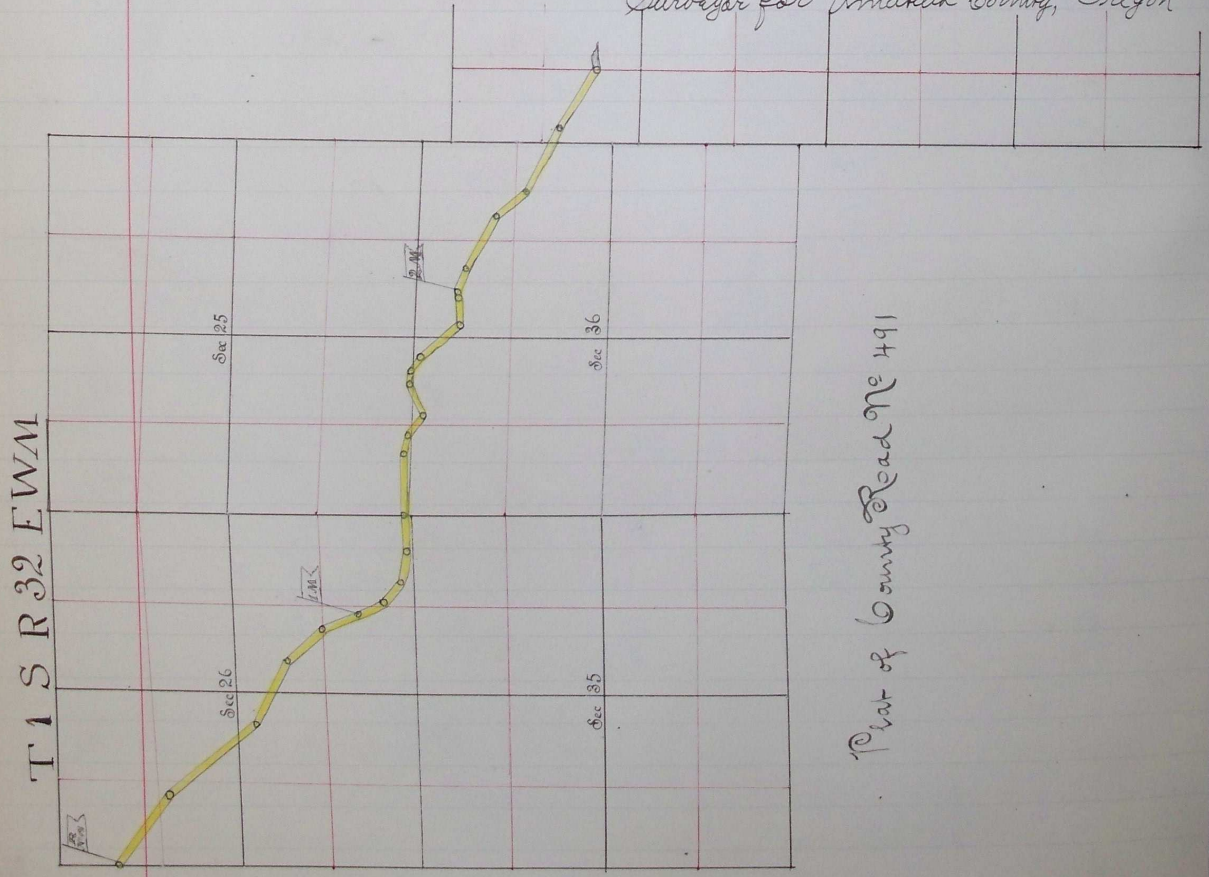

Part of County Road N 491

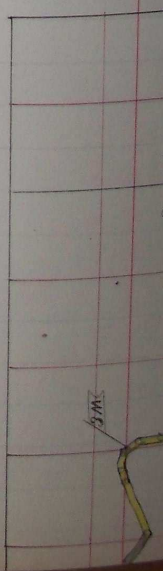

right of point
end of stone

right of point
end of stone

$N 20^{\circ} E 25$

1.36 chains
under 34 E.W.M.
raised mound
marked R.T. 491
R.T. 491 B.S.
of Field Notes
4th and 5th

Oregon

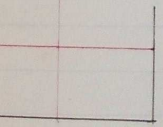

PLAT OF ROAD N^o 491, Continued

T1SR32EWM
T2SR31EWM

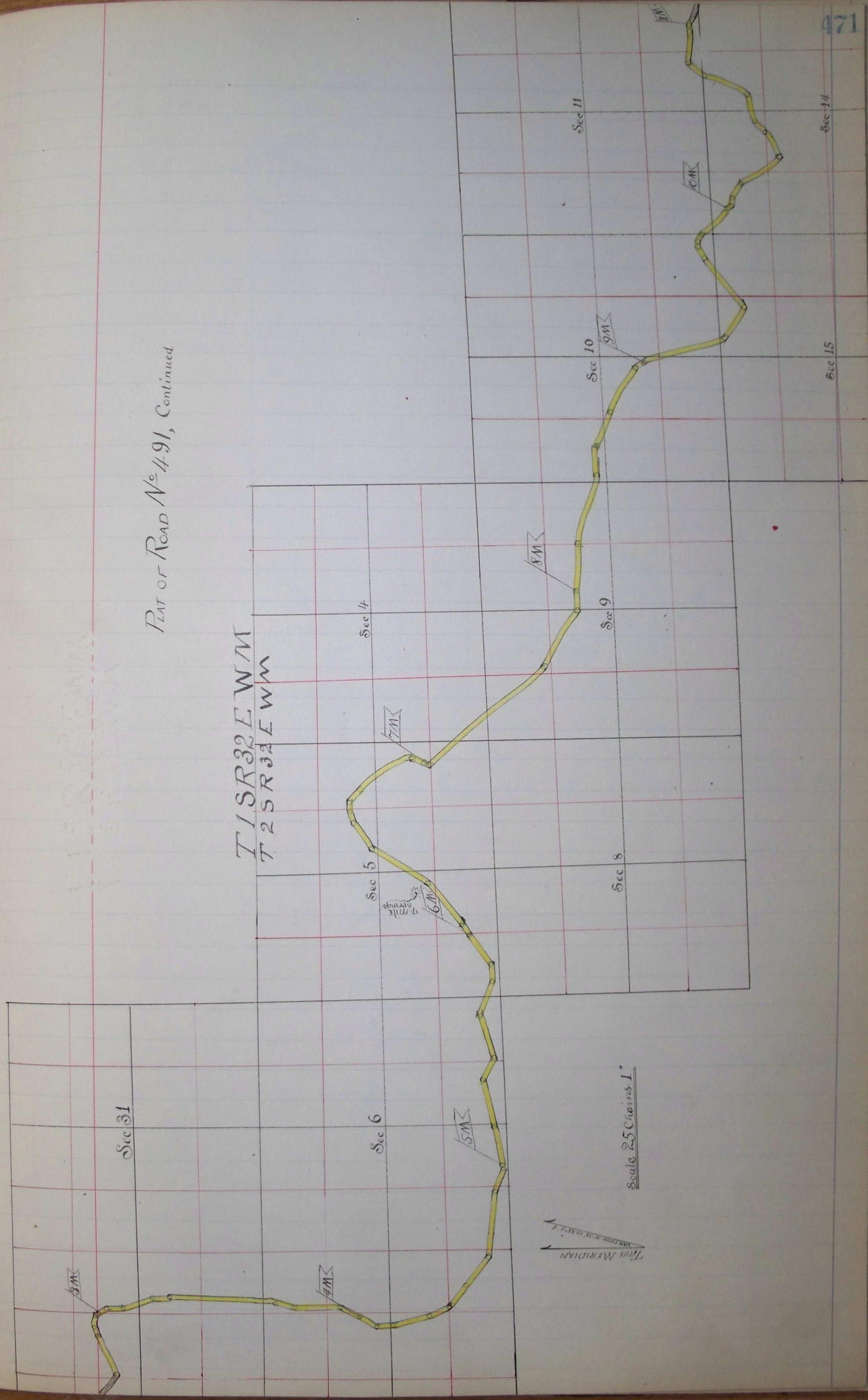

PLAT OF ROAD No 491, Concluded

T2SR34EWM

Sec 12

Sec 18

Sec 19

Sec 30

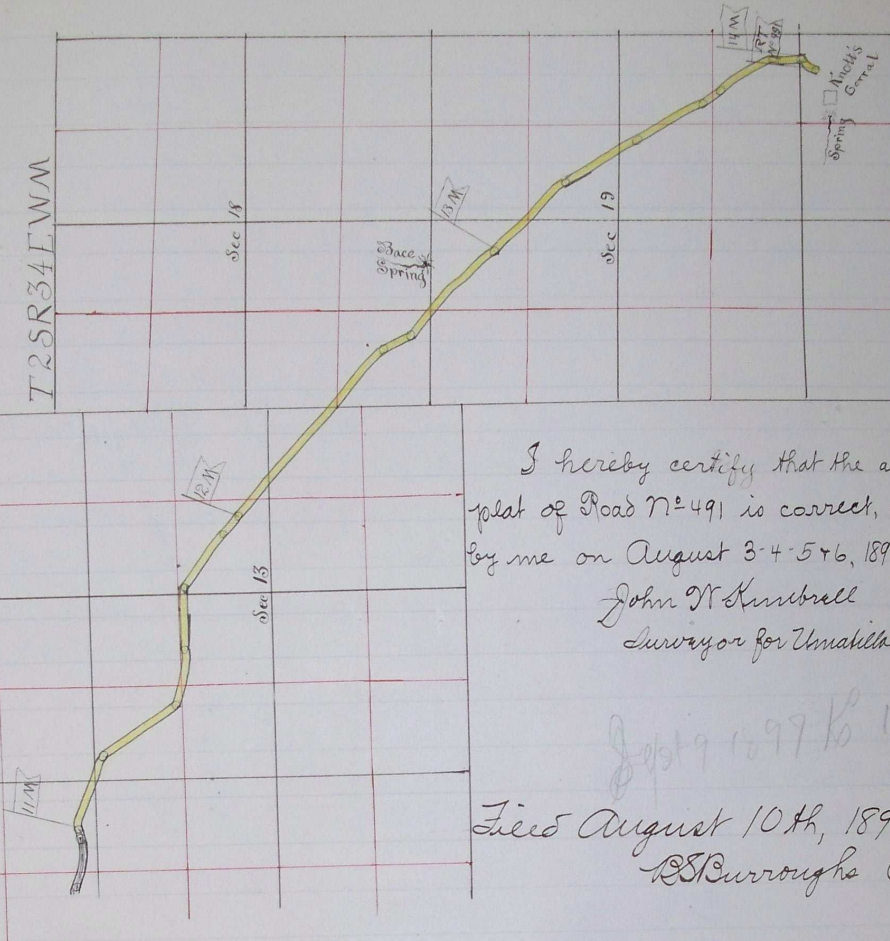

I hereby certify that the accompanying
 plat of Road No 491 is correct, as surveyed
 by me on August 3-4-5+6, 1897
 John W. Kimbrell
 Surveyor for Umatilla County, Oregon

Sept 9 1897 156

Filed August 10th, 1897
 B. Burroughs Clerk

ROAD No
 489.

Plat of Road No 489

T5NR29EWM

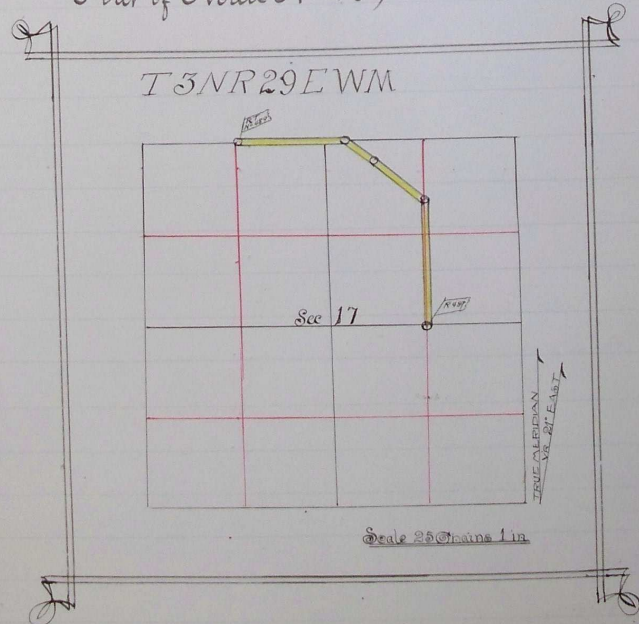

Scale 25 Chains 1 in.

Sept 9 1897 155

I hereby certify that the above is a correct plat of County Road No 489
 John W. Kimbrell
 County Surveyor