

Road No. 438.

ROAD NO  
438

In the matter of Viewing, Surveying and Laying out Road Survey No. 443, for Umatilla County, Oregon

Commencing S. E. cor of the S E 1/4 of Sec 11 T41, S. R 1 32 E. N. M. Thence north 1 mile and 3/4 three-fourths, then 1/4 mile north by the most practicable route to Base line; thence west on base line about 32 rods to the old Reservation line, thence north one-half (1/2) mile, thence East to connect with road leading to Pendleton, about one-half (1/2) mile near the N. E. cor of S. E. 1/4 of Sec 35 T41, N. R. 32 E. N. M. to a post marked R. Said Road to be Forty feet wide.

Road Viewers Report.

In the County Court for Umatilla County  
State of Oregon.

In the matter of the Petition of E. J. Horton  
and Twenty-nine others for the estab-  
lishment of a County Road.

To the Honorable County Court above named:

We, the undersigned, Viewers, appointed by the Honorable Court to view, survey and lay out a County Road as prayed for in the petition of E. J. Horton and others beg leave to report:

That pursuant to said order we met at E. J. Horton's on the 26 day of June, 1894, at the hour of 1 o'clock, P. M. of said day, the same being the time and place fixed by said order for the meeting of the undersigned viewers, and J. C. Arnold, Sur. by H. M. Pitner Dept Surveyor, appointed to survey said road, and after first taking an oath faithfully and impartially to discharge the duties of our appointment, we took to our assistance C. A. Ramsey and Roy Pitner as chain bearers and as marker and proceeded to view, survey and lay out said road as prayed for in said petition, as near as in our opinion a good road can be made at a reasonable expense, taking into consideration, the utility, convenience and inconvenience and expense which will result to individuals as well as the public, if such road shall be established and opened.

The said J. C. Arnold, per H. M. Pitner, Dept. Surveyor, surveyed said road under our directions and the same was conspicuously marked throughout, the corners and distances thereon noted and all trees on the line of said road were marked on each of the sides thereof corresponding with the direction of said road, with three notches cut through the bark and one notch into the wood, and all trees adjacent to the said line of said road were plainly blazed on the side facing said road. The beginning and termination of said road and the termination of each mile and interme-

Direct  
atiller  
C. A. Ramsey



diast joints have been marked in the manner provided by law as will more fully appear by the more certified return of said Surveyor of said Road, which is herunto attached and made a part of this report

That in our opinion the said proposed road should be established for the following reasons:

- 1<sup>st</sup>. The route is quite practicable.
- 2<sup>d</sup>. The road is much needed as an outlet to residents living in the vicinity.

Dated this 26<sup>th</sup> day of June, 1894.

Fred Geisinger  
James Hawke  
Geo. Alcott,  
Viewers

Filed June 30, 1894  
W. M. Parce, Clerk.

Field Notes of Road Survey No 438 for Umatilla County, Oregon  
I meet Fred Geisinger, James Hawke and George Alcott, viewers on Road Survey No. 438, at Res of Ed Horton, June 26, 1894, and administered to each the regulation oath, after which C. A. Cameron and Roy Putner were sworn as chainmen, and under direction of said viewers, I set initial post for R 438, 42 1/2 ft S. E from cor to sees 11, 12, 13 and 14. Sp / R. 32 E and from this see cor I run on line bet sees 11<sup>th</sup> & 12.

North	700ft	Set stake mld 1.	thence
N. 17° 00' E	825.	" " " 2	"
N. 17° 00' W	950.	" " " 3	"
North	1860.	" " " 4	"
N. 10° 00' W	1900.	S bank of Little McKay creek, 30 ft wide runs 20 E.	
	2014.	Set stake mld 5	"
N. 12° 30' E	2294.	" " " 6	"
North	2650.	The 1/4 sec cor. bet sees 11 <sup>th</sup> & 12.	
	5280.	Set 1 mile post 30 ft E of line; Regulation mound and marks	
	20.	Cor to sees, 1, 2, 11 <sup>th</sup> & 12.	
	2662.	The 1/4 sec cor bet sees 1 <sup>st</sup> & 12.	
	3965.	Set stake mld 7.	"
N. 1° 00' W	4552.	" " " 8.	"
N. 17° 35' W	5280.	Cut 11 M in stone 18x12x12 ins 30 ft E of line.	
	53.	Set stake mld 9 at intersection of base line.	"
West	516.	" " " 10 " " " Res. boundary.	"
North	3183.	" " " 11 " " " E 1/4 line through see 35.	"
East	3550.	N bank of McKay Creek 10 ft wide, course N.	
	3800.	" " " " " branch 40 ft on line course N.	
	4480.	Set stake mld 12.	"

N. 9° 20' E  
S 84° 40' E  
N 37° 40' E  
N 49° 55' E



law as  
Surveyor  
of this  
established  
living

N. 90° 20' E	4613 ft	Set stake mkd 13.	thence
S 84° 40' E.	4637 "	" " " 14.	"
N 37° 40' E	4820 "	" " " 15	"
N 49° 55' E	5368 "	Intersect line bet sec 35 <sup>th</sup> & 36 Tl. N R 32 E 357 ft N of the 1/4 sec cor. Set post 4 ins sq 4 ft long 18 ins in ground, 30 ft East of line for ter- minus of Road 438 mkd III M on West face and R 438 on South face and raised a mound of earth 4 ft base and 2 ft high around it -	

I hereby certify that the foregoing are the correct field notes of Road  
Survey No. 438 for Umatilla County, Oregon  
Jno A Arnold, County Surveyor  
Per H. M. Pitner Deputy.

Map of County Road No 438

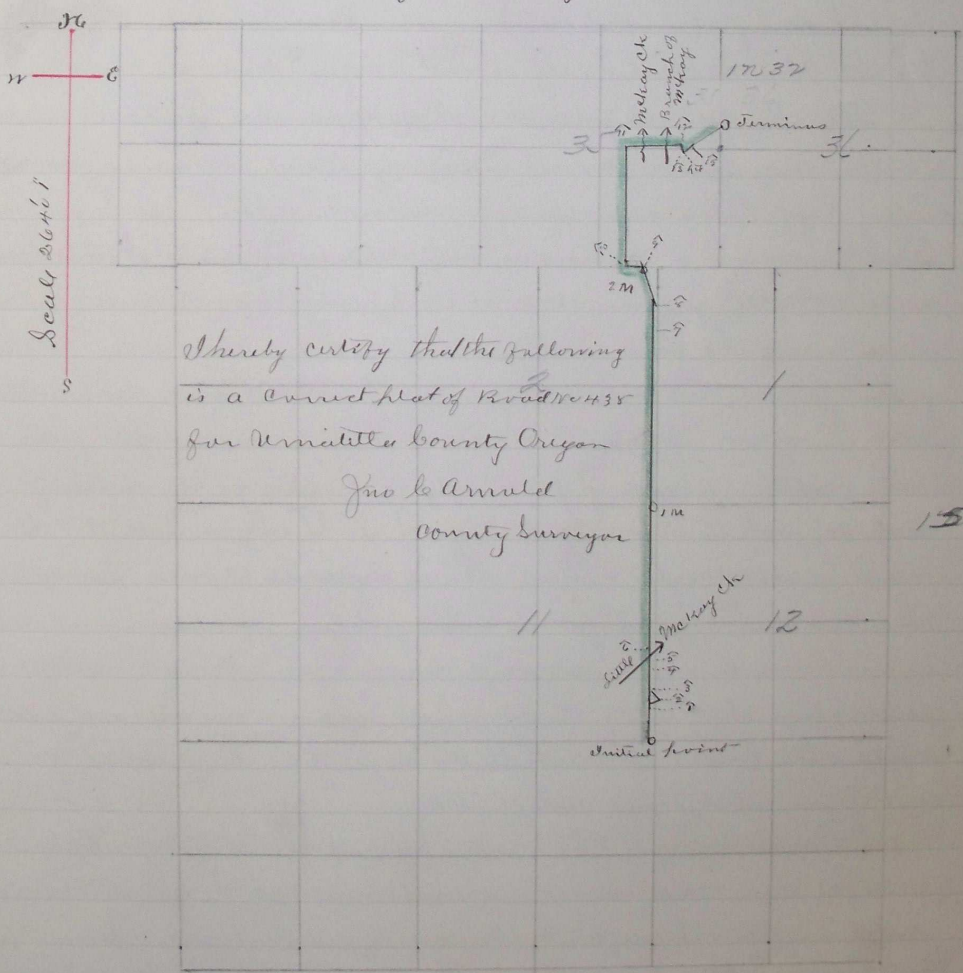

I hereby certify that the following  
is a correct Map of Road No 438  
for Umatilla County Oregon  
Jno A Arnold  
County Surveyor

July 7 1894 J 181

Oregon  
on  
admission  
ul Roy  
view:  
12, 13  
11<sup>th</sup> & 12<sup>th</sup>  
nce