

Road 382

ROAD No 382.

On the matter of Viewing, Surveying and Laying out
County Road No 382 described as follows To wit:

Beginning at the North East corner of the South East quarter
of Section 35 Tp 1 NR 32 E. W. M Thence following the Section
line North to the NE corner of Section 14 in said Tp & R, Thence
along the most practicable route to the south east corner ^{NE 1/4}
of Section Eleven (11) in said Township, Thence due North to
Dry Luta Willow Creek, Thence by the nearest and most
practicable route to intersect the County road leading
from Dundleton to Long Creek at a point near said Dry
Luta Willow Creek where has been planted a stake marked R
all in Multnomah County Oregon

To the Honorable County Court of the State of Oregon for Multnomah
County.

We the undersigned, the viewers heretofore appointed to view and
locate Road No 382 submit the following report: Pursuant to an
order of the Honorable Court we met Jno C Arnold, County
Surveyor at Dundleton on 16th day of Feb 1892 and were
by him, each duly sworn to faithfully and impartially dis-
charge the duties of our appointments

We called to our aid Fred M. Whitney } chairman
Edgar R Thomsen }
Jacob C. Hein } Marked

who were each by the surveyor, each duly sworn. We viewed, sur-
veyed and located said Road No 382 as specified in our order
we find the road located upon good ground and the route
practicable the road appears to be very much needed as an
out let to residents along vicinity of same, the road will
be easily opened and kept in repair already the road is
traveled in part we therefore recommend that the said road be-
come a public highway

Witness our respective hands at Dundleton this fifth day of
March a.d. 1892

Lat Rivermore } Viewers Road
R Barquet } Survey No 382

Filed March 11th 1892 }
W. M. Pure Clerk }

Filed &
County
on Road
admission
our ac
to chain
require
North
Chs
15.00
29.00
34.00
40.05
54.70
73.75
79.12
80.00
8.00
22.00
39.40
60.00
65.00
78.76
80.00
5.00
26.80
19.07
31.00
39.30
50.00
60.75
76.70
78.00
80.00
N 30° 00' E 7.83
N 25° 15' W 16.55
North 25.00
North 39.46
N 85° 07' W 42.80
52.75
60.50
66.50

Field Notes of Road Survey No 382 for Umatilla Co Or
 Supt R. Sargent, Lat Riverson and R. G. Thompson, miners
 on Road No 382, at Court House, Tuesday Aug 16th 1897 and
 administer usual road viewers oath to each we call to
 our aid Edgar Thomson, Fred M. Whitney and Jacob C. Hill
 to chain and mark, each of whom duly take oath as
 required by law

		Set initial post 30' West of the 1/4 Sec cor bet sees 35, 36 T
		1 NR 32 E, about 10 chs E of Ed Rostons Res on McKay creek,
		and from said 1/4 Sec cor, Run, on Sec line Va 23° 20' E
North	ch 15.00	Descend gently
	29.00	Small ravine course W, ascend gently
	34.00	Summit, Descend Gently
	40.05	The cor to sees 25, 26-35, 36
	54.70	Foot of hill - Ravine 30 lks W runs NW
	73.75	Irrigating ditch 9 lks wide course N 6 E
	79.12	The 1/4 Sec cor bet see 25 & 26
	80.00	Set 1 m p 30 lks West of line, against fence on W of line
	8.00	Descend gently
	22.00	Foot of hill, ravine course NW onward level
	39.40	The cor to sees 23-24-25-26
	60.00	Running Water 5 lks wide and 1/3 lks deep
	65.00	Heavy bottom land and ascend gently.
	75.76	The 1/4 Sec cor bet see 23-24
	80.00	Set 2 m p 30 lks West of line, against fence N of fence
	5.00	Summit Descend gently.
	26.85	Irrig ditch 8 lks wide course N 30° E and to make culvert
	29.85	" " " " " " " " " " " "
	31.00	" " " " " " " " " " " "
	39.30	The corner to sees 13-14, 23-24
	50.00	Ascend gradually
	60.75	Irrig ditch 8 lks wide, corner N 8° W,
	76.70	Summit
	78.03	The 1/4 Sec cor bet sees 13-14
	80.00	Set 3 m. p. 30 lks E of line also a stake marked A on the line
N 30° 00' E	7.53	Center of Gulch course W, set a p 2 on line, thence
N 25° 15' W	16.55	Out line bet sees 13-14 " " " " " " " " on declivity
North	25.00	On line bet sees " " " " " " " " " " " "
North	39.46	The cor to sees 11-12-13-14 set a p 4 on line, thence
N 85° 07' W	42.80	Irrig ditch 5 lks wide course W
	52.75	Gulch course West, culvert necessary, foot of hill.
	60.50	Set a p 5 on line and line R 40° 15'
N 50° 05' E	66.50	" " " " " " " " " " " " R 160 55.

		80.00	Set 2 m p 30 lks W of line
		44.5	Cut line E. & W. through center Sec 11 & cut A on the S side of of a fence post on line & turn on center Sec line
East		8.70	The 1/4 Sec cor bet Secs 11 & 12 & cut A on E side of a post in cor of fence W & N and turn on line bet Secs 11-12
North		48.76	The cor to Sec 1-2-11-12
		80.00	Set 5 m p 30 lks E of line against fence N & S
		8.00	The 1/4 Sec cor bet Secs 1-2
		26.50	Culch course N.E. ascend
		33.00	Summit descend gently
		49.55	The Cor to Sec 1-2-35-36 line bet Tps 1-2 NR 32 E
		60.00	Foot of Hill ascend gently
		78.50	Summit - descend
		80.00	Set 6 m p 30 lks west of line, against N & S fence.
		8.73	The 1/4 Sec cor bet Secs 35 & 36 T 2 N R 32 E
		26.50	Dry Ludor Willow Creek 5 lks wide 1/3 lks deep in water run N 75° W
		29.70	Set a p No 9 and turn down Ludor Willow creek L 500, 15'
N 50° 15' W		42.50	" " " " 10 " " " L 190
N 69° 15' W		80.00	" 7 m p 30 lks S of line and about 500 lks N of W Beagles house & set a p No 11, on line and turn L 40, 05'
N 73° 23' W	11.50		Set a p No 12 on line and turn R 190° 05'
N 54° 18' W	46.50		" " " " 13 " " " " R 230° 30'
N 30° 48' W	65.07		" " " " 14 " " " " R 210° 15'
N 90° 33' W	80.00		" 8 m p 30 lks West of line also a p No 15 on line and turn R 140° 10'
N 40° 37' 1/2	33.66		" " " " 16 " " " " R 170° 15'
N 210° 52' E	54.55		" " " " 17 " " " " L 320° 30'
N 10° 38' W	66.75		" " " " 18 " " " " R 70° 10'
N 30° 28' W	80.00		" 9 m p 30 lks West of line
N 30° 28' W	5.37		Set a p No 19 on line and turn L 5° 43'
N 90° 11' W	39.00		" " " " 20 " " " " L 30° 15'
N 79° 26' W	70.75		" " " " 21 " " " " L 230° 26'
N 65° 20' 46' W	80.00		The 10 mile point in edge creek course N.W.
	83.25		Set x m R 382 on the S side of a post in angle in fencing to mark the terminal point of road 382 which is 30 lks West of said marked fence post.

These courses are to be governed by the angle posts, mile posts and other marks showing the line of the road which is as near the channel of Ludor Willows creek on the E side thereof as a good road can be made

All stakes or posts are of legal size and are marked and set in mounds as by law required.

I hereby certify that the foregoing are the correct notes made

me in Road Survey No 382 for Linnetta County Oregon said
 survey commenced on my birth day

Jno Arnold County Surveyor

Filed March 12-1892 }
 W. M. Pierce Clerk

Township No 2 North Range 32 & 28 W

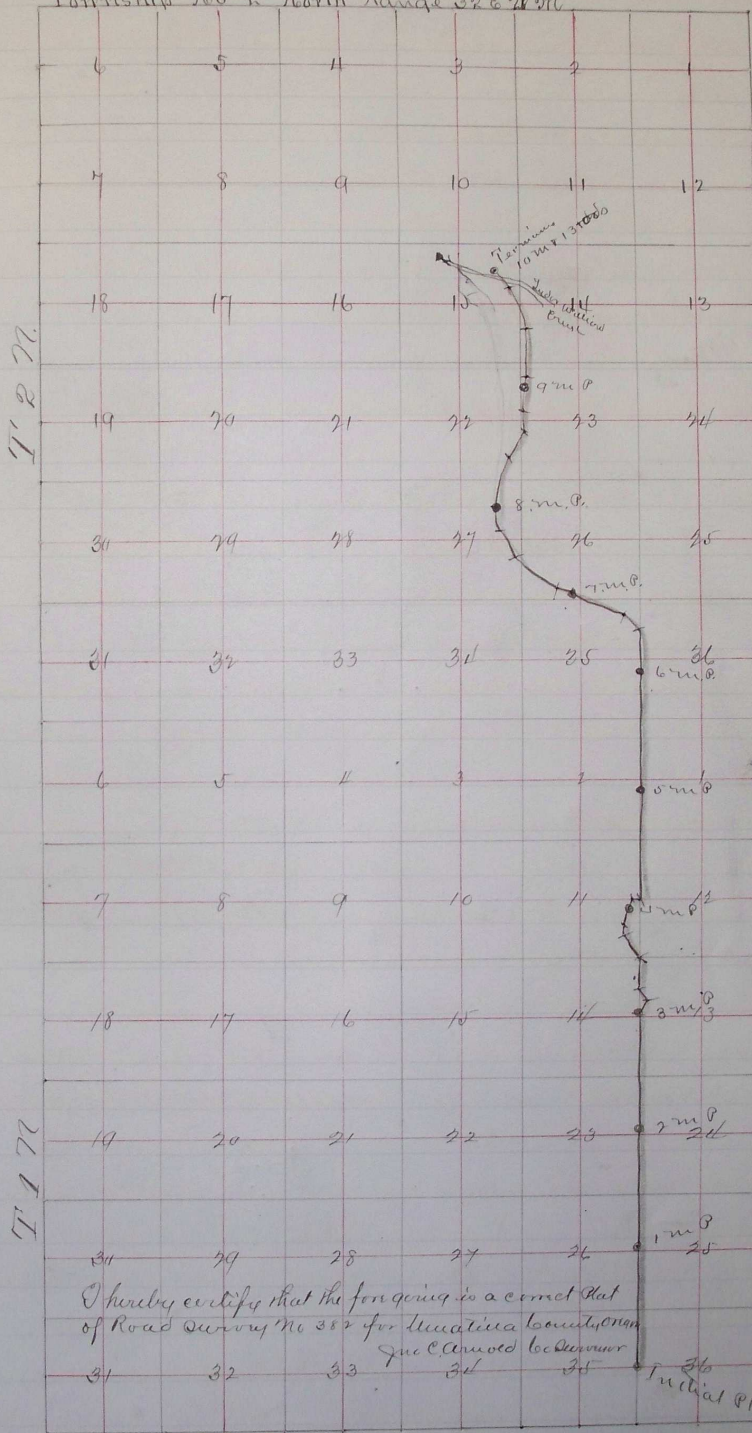

I hereby certify that the foregoing is a correct plat
 of Road Survey No 382 for Linnetta County Oregon

Jno Arnold Surveyor

Filed March 12" 1892 }
 W. M. Pierce
 Clerk