

South Fork McKay Creek Bridge
between Box 105

FINAL SURVEY
SURVEYED BY
DATE
SCALE
AREA
CHECKED

ORIGINAL SURVEY
SURVEYED BY
DATE
SCALE
AREA
CHECKED

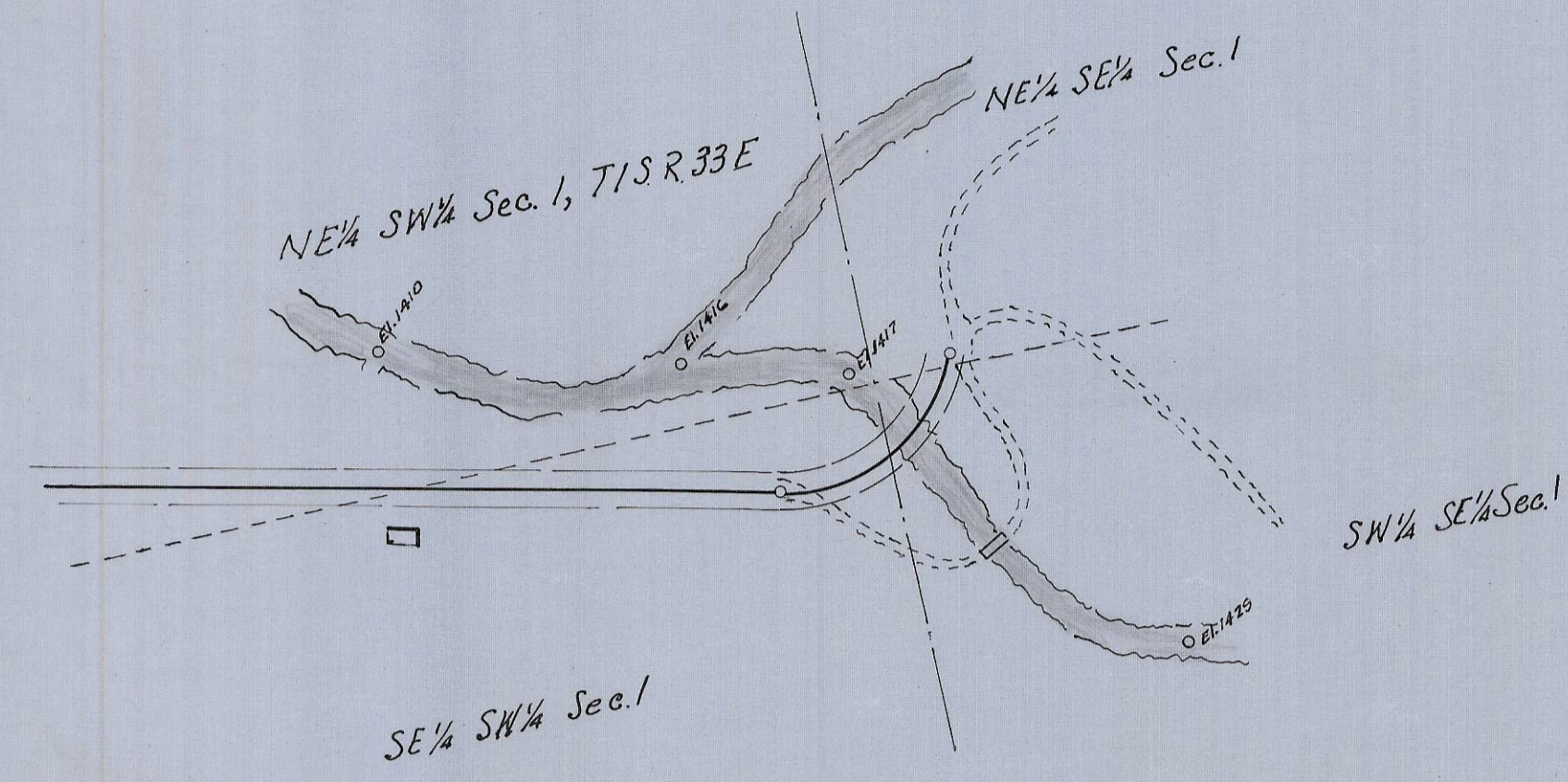

VICINITY MAP
HORIZ. SCALE: 1" = 300'
VERT. SCALE: 1" = 30'

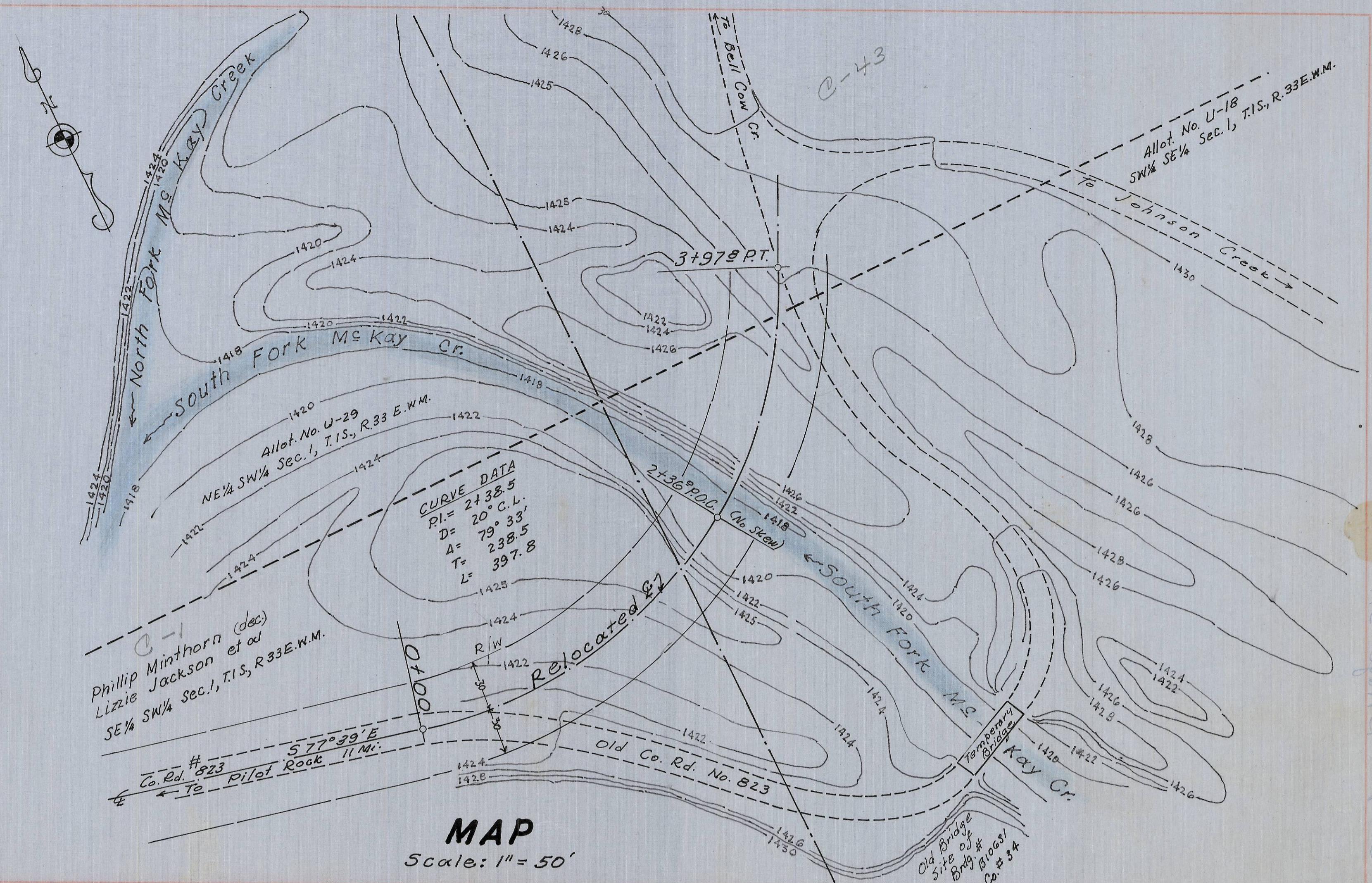

MAP
Scale: 1" = 50'

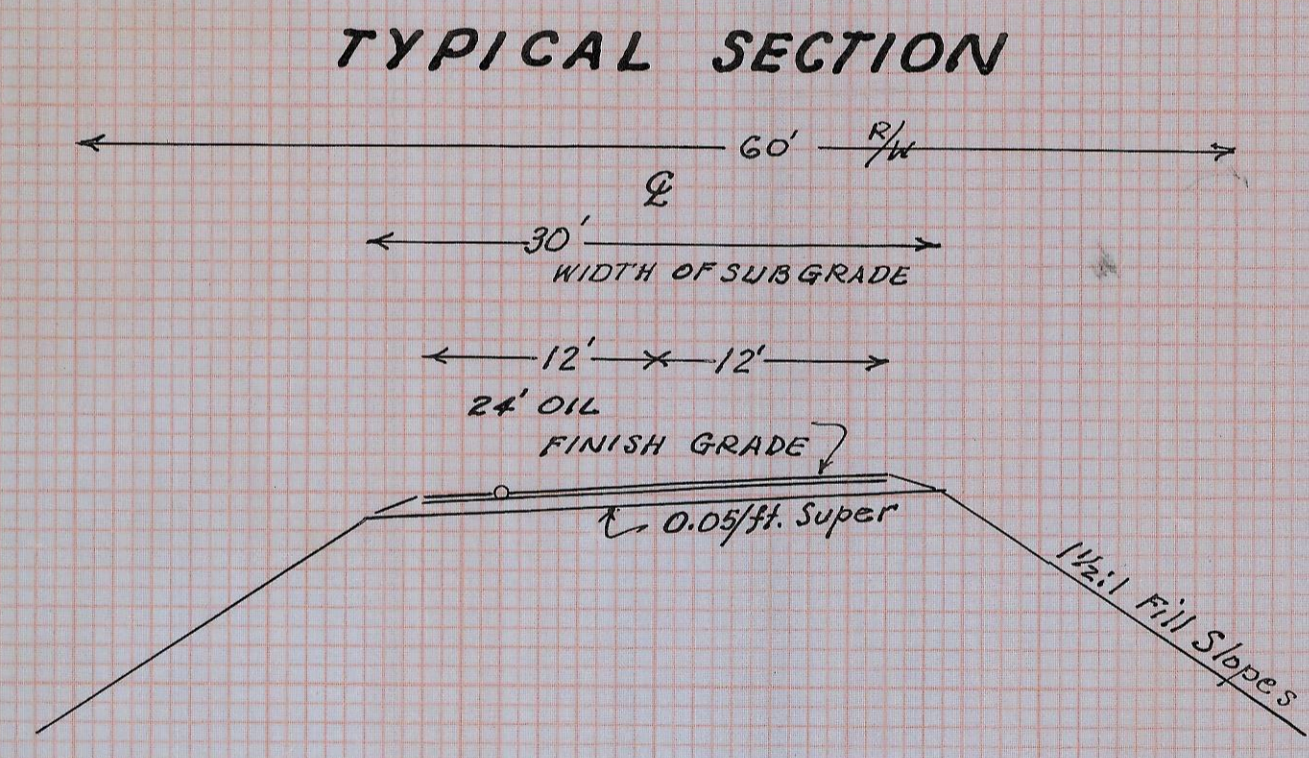

TYPICAL SECTION

T. B. M.
(Assumed)
El. 1425.0
Spike in Pine Tree
70' 10" 17' 8"

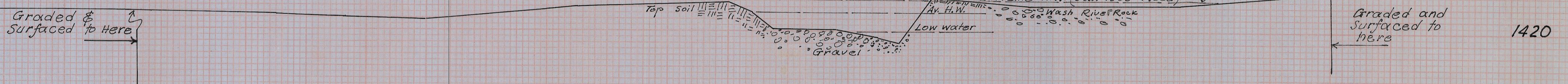

PROFILE & ROADWAY
HORIZ. SCALE: 1" = 20'
VERT. SCALE: 1" = 10'

UMATILLA COUNTY ROAD DEPARTMENT
VICINITY MAP & PROFILE
**SOUTH FORK MCKAY CREEK
BRIDGE SITE**
COUNTY ROAD No. 823 ~ UMATILLA COUNTY
SW 1/4 Sec. 1, T. 1S, R. 33 E. W.M.
County Road Master: E. F. Palmer
Judge: [Signature]
Pendleton, Oregon
Date: June 18, 1965
Comm: [Signature]
Comm: [Signature]

Box 105

12833