

ROAD NO
409.

In the matter of Viewing Surveyingnd laying out
County Road No. 409.

Commencing at the N.E. corner of S 13 T 1 N. R. 32 E. W. M. 4
Running thence W. on the Sec. line 60 feet wide to the center
of the County Road at the N.E. corner of S 14 thence Northwestly
down said road to the mouth of the gulch in the S.E. 1/4 of S 11
thence Southwesterly on the most practical Route for a County Road
to the N. line of S 14 near H. F. Kammaths House thence W. on the
N. Side of said S line to the S.E. corner of Milo Palmers claim
on McKay Creek. thence W. 40 feet wide on the N side of the sec
line on Milo Palmers claim 12 Rods to the Rocky Bluff thence
W. on the south side of the Sec line 60 feet wide 5 Rods thence W
on the Sec. line to the center of the Ridge Road leading from
Pendleton to Pilot Rock.

To the Honorable County Court of the state of Oregon
for Umatilla County.

We, the undersigned the Viewers heretofore appointed to view and
locate Road No 409 submit the following report Pursuant to an
order of the Honorable Court We met Jno C. Arnold County
Surveyor at Milo Palmers house on Dec. 10th 1892nd were
by him each duly sworn to faithfully and impartially
discharge the duties of our appointments. we called to our
aid H. M. Ritter, J. C. Hill chainmen, Marker who was
by the Surveyor each duly sworn. We viewed surveyednd
located said Road No 409 as specified in our order.

We find the road located upon good ground and
much needed, and therefore recommend that said Road
No 409 as viewed out and surveyed be declared a public
highway.

J. M. Hemphill }
George R. Alcott } Viewers Road Survey No. 409
Fred Gunger }

Filed Jan 3 - 1893 }
W. M. Pines }
Clerk }

Meridian
t plat of
n
for.

Field Notes of Road Survey No. 409, for Umatilla Co Oregon
 I must J. M. Humphill, Geo Oloth and Fred Ginger at Milo
 Palmer's residence. Dec. 10 1892. and qualify each as viewers
 on Road No 409 for Umatilla County Or. We call A. M. Pittman and
 J. C. Hill to chain and mark, who qualify as per. law. Under
 direction of said Viewers, I set initial post 30 feet E of N. E. cor.
 Sec 13 T. 1 N. R. 32 E. and from said Cor. Stone.

	feet	Down on line bet Secs. 12+13
West	150	Descend.
	700	Ravine. Course N. 30° W, ascend.
	400	Top of hill, level
	1300	Descend gently.
	1700	" Steeper
	2000	" Steepest
	2150	Foot of hill
	2255	Ravine 10 ft. W. Course N. W.
	2648	The 14 Sec Cor Stone bet Secs. 12+13
	3030	Descend steep pitch
	3130	Foot of Descent
	5272	Set 1 M. P. 20 ft. N. of line at Cor fence, N+E.
	16	The Cor. to Secs 11-12-13-14, angle 4 on R. 382.
N 35° 00' W	737	set angle post mks. ↑ on E = Int. R 382 = Turn R 55° Irrigating ditch 2 ft deep + 4 ft wide Course west.
	880	Ravine 10 ft. Wide, Course W.
	1430	Set A. P. 2 at mouth of ravine. coming from N. and turn thence, S 68°
S. 77° 00' W	1900	Set A. P. 3 in alkali flat and turn thence S 51° 30'
S 75° 30' W	2010	Ravine 10 ft. Wide Course W
West	3035	Set A. P. 4, point 30 ft N. of line bet. Secs 11+14, thence on line parallel to Sec line, 30 ft N of same
	3050	Same Course N+S.
	3658	E. Bank of McKay Crk, Course N.
	3740	W " " " "
	3910	Int. N+S. line 30 ft. N. of 14 Sec. Cor. bet. Secs. 11+14 set A. P. 5 W bank of Irrigating ditch 8 ft. wide Course N. turn thence.
South	3920	Set A. P. 6, thence on line parallel to sec line, 20 ft. N. of same
	4120	" " 7, 30 ft. E. of rock cliff, about 15 feet high turn thence, to avoid said cliff S 65°
S 75° 00' W	4237	Set A. P. 8, 8 ft. West of fence Course about N 30° E + S 30° W
N. 70° 00' W	4410	Int. line bet. Secs. 11+14 set A. P. 9. Turn thence on sec line
West	5280	Set 2 M. P. 30 ft. S. of line
	554	Cor. to Secs. 10-11-14-15- Int. R. No. 370

185
 232
 miles
 set in
 409 for
 filed
 W
 then
 road
 and

Filed

1850 Summit level

2327 Int. Ridge Road from Bendleton to Pilot Rock old Res
Budy line bearing about N 15° W and S. 15° E. Set post at
intinsection. all the posts are of regulation size and marks and
set in Mds as per. law

I hereby certify that the foregoing notes of Road Survey No.
409 for Umatilla County Oregon, are the correct field notes of said Survey
Jno. C. Arnold, County Surveyor.

Filed Jan 3-1893 }
W. M. Pierce }
Clerk }

Plat of Road Survey No 409

I hereby certify the following to be a correct plat of the
road survey No 409 Township 1 N Range 32 East of Will-
amette Meridian as made by me, Dec. 10th 1892.

Jno. C. Arnold
Surveyor for Umatilla County Oregon.

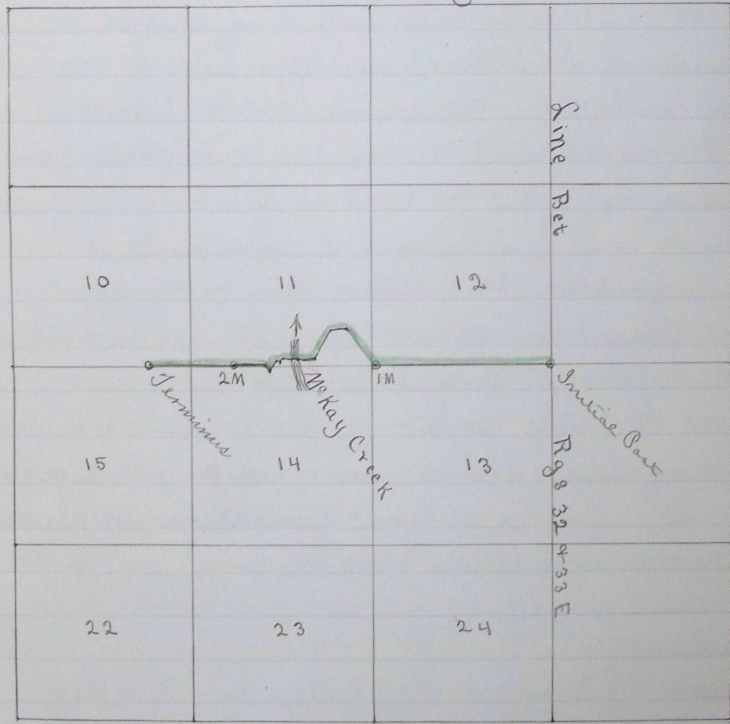

Filed Jan 3 = 1893 }
W. M. Pierce }
Clerk }

9 399