

ROAD NO
199.

Report of Viewers. Field Notes and Plat of Survey of a County Road from S.W. cor of Sec 24 T⁴ P⁴ N. R. 30 E winding near the $\frac{1}{4}$ Sec post between Sec 25 & 26 T⁴ P⁴ N. R. 29 E.

Road No 199.

Viewers Report on Road No 199.

To the Hon Co Court for Umatilla County, Oregon,

We the undersigned being appointed by your Hon. Body to view out a Road for a County Road No 199 from the S.W. corner of Sec 24 T⁴ P⁴ N. R. 30 E to County Road leading to the town of Foster

We met at the time and place appointed, after being qualified by W. W. Caviness Surveyor, we called to our aid H. C. Caplinger and W^m Williams as Chainmen and W. Caviness, marker, we proceeded to view said road as set forth in the order, we find the proposed road to be a good and practicable route for a County Road and much needed and can be opened with but little expense to the County

We would ask that said petition for the same be granted.

This the 3rd day of June 1884.

G. C. Greene

William Coffman

J. J. Baumgardner

Field Notes of Road Survey No 199.

To the Hon County Court for Umatilla County, Oregon,

I hereby certify that on the 3rd day of June 1884 after qualifying H. C. Caplinger and W^m Williams as Chainmen and W. Caviness, marker, under direction of Viewers, J. J. Baumgardner, G. C. Greene and W^m Coffman I proceeded to survey of a County Road as described in the accompanying field notes to-wit:

Beginning at the S.W. corner of Sec 24 T⁴ P⁴ N. R. 30 E, set post marked "R", Run West on Sec line between Sec 23 & 26, 320 Rods set post Miles 0.1, Run West on Sec line between Sec 22 & 27, 320 Rods set post Miles 2, Run West on line between Sec 21 & 28, 320 Rods set post Miles 3, Run West on line between Sec 20 & 29, 320 Rods set post Miles 4, Run West on line between Sec 19 & 30, 320 Rods set post Miles 5, Run West on line between Sec 24 & 25, 320 Rods set post Miles 6, Run West on same line 12 Rods to the S.W. corner of Sec 24 T⁴ P⁴ N. R. 29 E, thence South on line between Sec 25 & Sec 26, 162 Rods to County Road No 172 set post marked "R"

Surveyed this the 3rd day of June 1884.

By W. W. Caviness.

from
926

to a Road
County

business
men
in the
County
County

dingers
Viewers,
County

Mid. R.
Run
West
line
in Sec.
25.
corner
e 26.

Plat of Road No 199.

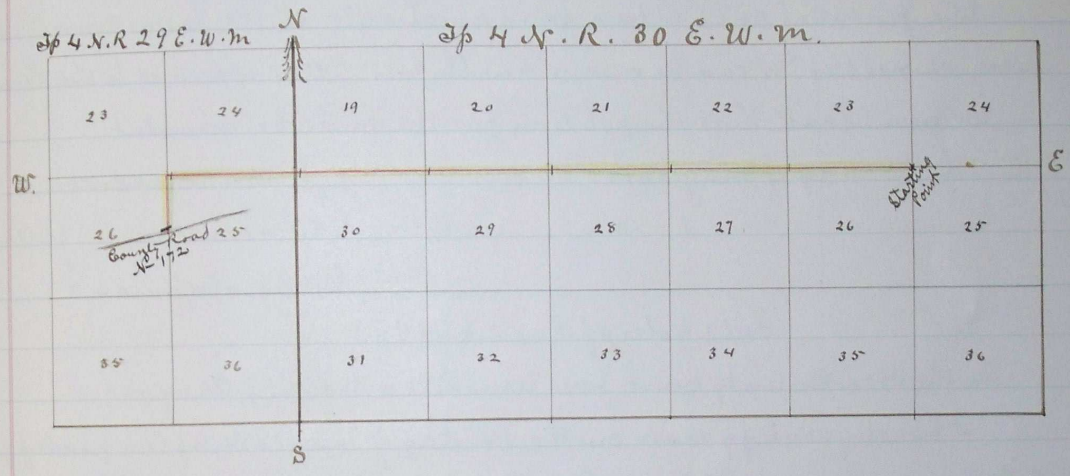

"Scale 1 inch to the mile"

Journal "F" page 379
" " " " " 450

I hereby certify this to be a true plat
of Road Survey No 199
Surveyed June 3rd 1884
By W. W. Caviness

Recorded Aug 19th 1884

J.P. Bushee
Clerk