

Report of Viewers. Field Notes ^{2d} Plat of Survey of a County Road commencing at N.W. Cor of Sec 4 T³ P 3 N. R 32 E to County Road in Despain Gulch Road No 205.

Viewers Report

To the Hon County Court for Umatilla County, Oregon.

We the undersigned being appointed by your Hon Body, to view out a County Road No 205 in said County.

We met at the time ^{and} place appointed ^{and} was duly qualified by W. W. Caviness Surveyor, we proceeded to view out ^{and} survey said Road as set forth in the order.

We find said Road to be a good practicable route for a County Road ^{and} very much needed ^{and} can be opened with but little expense to the County. we would ask that the petition for the same be granted

This the 14th day of May 1884

J. F. Temple

G. W. Mathews

S. M. Driver

Field Notes of Road Survey No 205

To the Hon Co Court for Umatilla County, Oregon,

I hereby certify that on the 13th day of May 1884 after qualifying Messrs G. W. Mathews, J. F. Temple ^{and} S. M. Driver as Viewers, J. F. Temple ^{and} John Myers as Chammens ^{and} Walter Caviness. Marker under directions of Road Viewers above mentioned.

I proceeded to Survey of a County Road No 205 as described in field Notes here mentioned.

Beginning at the N. W. corner of Sec 4 T³ P 3 N. R 32 E. W. m

Set post marked R, run West on T³ P line 320 rods set post, one mile. Run West on same line 170 Rods to the 1/2 mile post between Sec 6 & 31. Angle thence South on line 80 rods. Angle thence West, 70 Rods, marked post 2 miles. Run West on same line 160 R. T³ P 3 N. R 31 E. Angle thence West 4 degrees South 20 Rods, Angle thence W. 20 degrees S. in center of Despain Gulch 86 Rods. thence West 54 Rods set P. M. 3 miles. (Run West 60 Rods) Angle West 25 degrees N. 200 R. Angle West 15 degrees S. 14 R (on line) 30 Rods South of the 1/2 mile post between Sec 2 & 35. Angle South on the 1/2 mile line of Sec 2. 46 Rods m. Post 4 miles. run South on same line 320 R. m Post 5 miles. run South on line 60 R to the County Road leading down Despain Gulch. 30 rods North of center of Sec 11 T³ P 3 N. R. 31 E.

Surveyed May 13 & 14. 1884

By W. W. Caviness.

Plat of Road No 205.

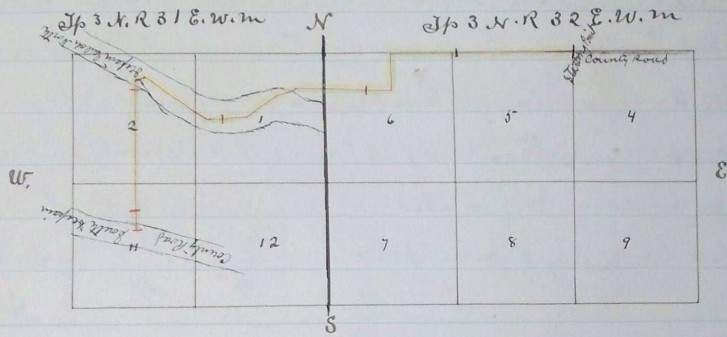

Journal "F" page 398

" " " " 448

Recorded Aug 16th 1884

J. P. Bushee

Clerk

I hereby certify this to be a true Plat of Road Survey

No 205 as described in accompanying Field Notes.

Surveyed May 13 & 14th 1884

By W. W. Carver