

ROAD No
433

In the Matter of Viewing Surveying and
Laying Out Road Survey No 433. for
Umatilla County Oregon

begin at a pt 20 feet West of the NW corner
of the SW 1/4 Sec 17 Tp 7 NR 37 E 10m. Thence running
South about 260 yards to first Gulch, Thence run
down and on North Side of said Gulch to fence on
South side of NE 1/4 Sec 14 Tp 7 NR 37 E 10m. Thence run
East to the line between Secs 13-14. Thence run
due South to a point about 150 yards North of
the North West corner of the South West 1/4 Sec
14, said Tp Range. Thence Run SE to the line
between the SW 1/4 & the NW 1/4 Sec 14. Thence run due
East to the NE Cor of the SE 1/4 Sec 14 intersecting County
Road on Diminished Reservation line.
Said Road to be forty feet wide

Report of Viewers

ROAD No
433

South
S 53°-15' W
S 44°-15' W
S 18°-10' W
S 28°-00' E
S 47°-50' E
S 18°-03' W
S 64°-52' E

South

S 46°-40' E

East

Filed Nov 7, 1893
Wm Rince, Clerk

ROAD No
433

Field Notes of Road Survey No 433 for Umatilla
County Oregon.

I met J. C. Taylor and Eugene Rieth, viewers on Road Survey
No 433, for Umatilla Co. Oregon, at Court House, on
Oct 30 1893, who has been duly qualified as said viewers,
by the clerk, Wm Pierce, Oct 27 1893.

We call S. D. Morgan and A. W. Nyr to chain, and
mark, and administer oath of qualification to each.

I set initial point about 40 lks SW of NW cor of SW
of Sec 12 Spr NW 3/4 Eum, against fence on South side of lane
E 5 W, thence I run on line. N 75 through Sec 12

South	chr 12.00	commence to descend
	13.15	Set stake mtd 1 on N of ravine course SW. thence I run
S 53° 15' W	22.67	" " " " " " " " " " " " " "
S 44° 15' W	26.83	" " " " " " " " " " " " " "
S 18° 20' W	33.70	Ravine course E into main ravine course SW
	33.92	Set stake mtd 4 on N of ravine course SW. thence I run
S 28° 00' E	38.71	" " " " " " " " " " " " " "
S 47° 50' E	47.74	Fence E W
	58.07	Set stake mtd 6 above graded Road. thence I run
S 18° 03' W	65.63	" " " " " " " " " " " " " "
S 64° 52' E	80.00	" 1 M.P. 30 lks N of line
	72.55	" stake mtd 9 = 7 in R Survey 395, thence I run on line of Survey 395 & 421, to terminus of said Surveys. to wit.
South	24.95	on line bet Sec's 13 & 14. Fulvilla creek 4 lks W. course West
	30.48	Ascend hill
	61.48	Summit + 66.78 cor to Sec's 13, 14, 23 & 24
	80.00	Set 2 m.p. 30 lks West of line
	19.48	Set stake mtd 10 cut to on W of fence post, 30 lks E of line, thence
S 46° 40' E	26.68	Ravine SW
	29.38	cut to on S of post in fence 38 lks N of line. also set stake at pt on line, thence I run through centre Sec 24
East	39.48	Summit - descend gently
	49.23	Ravine course S, ascend gently.
	62.17	Centre Sec 24
	64.50	Old m.p. mtd 3M bears N. 30 lks, dist
	80.00	Set, 3. m.p. 30 lks N of line
	12.00	the 4 sec, cor on E bdy, Sec 24 = Int R Survey No 371 Set terminus against fence on E. side of lane.

and
ing
un
on
un
of
ce
e
uty

Filed Nov 7 1893
Wm Pierce, clk

I hereby certify that the foregoing are the correct field
notes of Road Survey No 433, and that all posts used, are
of proper size, and correctly marked and mounded.

Jos C. Arnold. Co Surveyor

Plat of Road Survey No. 433.

I hereby certify the following to be a correct plat of the survey of Road 433 Tp 2 NR 37 Eum. as made by me, Oct 27th 1893.

Jno L. Arnold, Surveyor
for Umatilla Co Oregon
Tp 2 NR 37 Eum

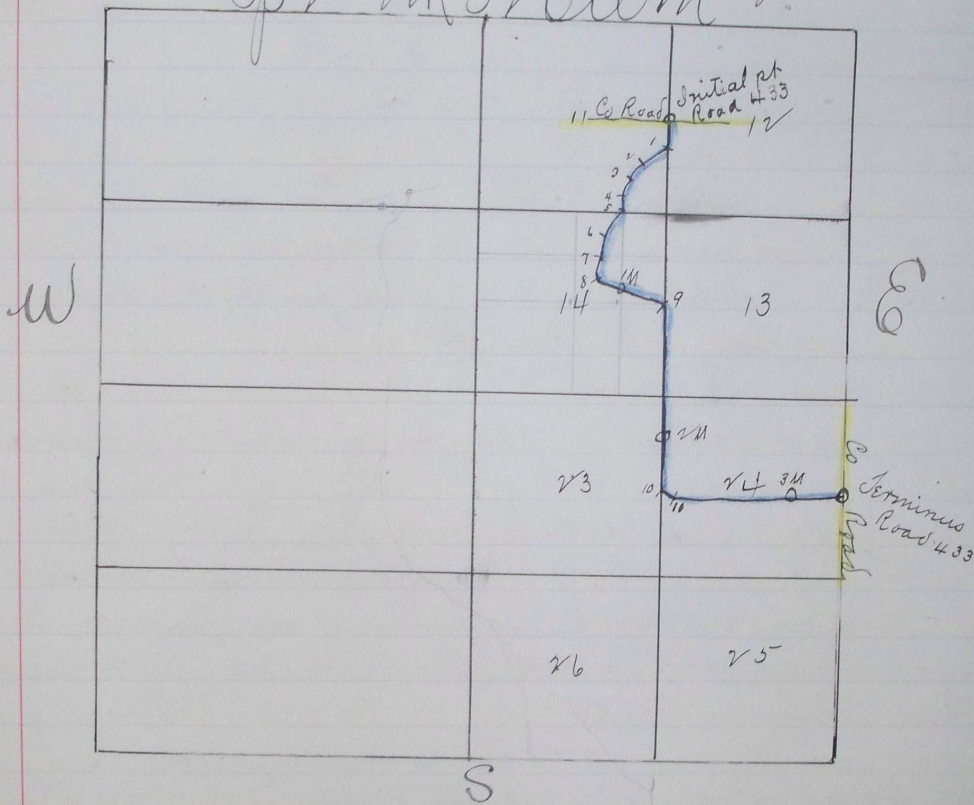

Filed. January 2nd 1894 }
Wm Pierce. Clerk }

NR 37 1893 J605